Mississippi-Rideau Source Protection Region

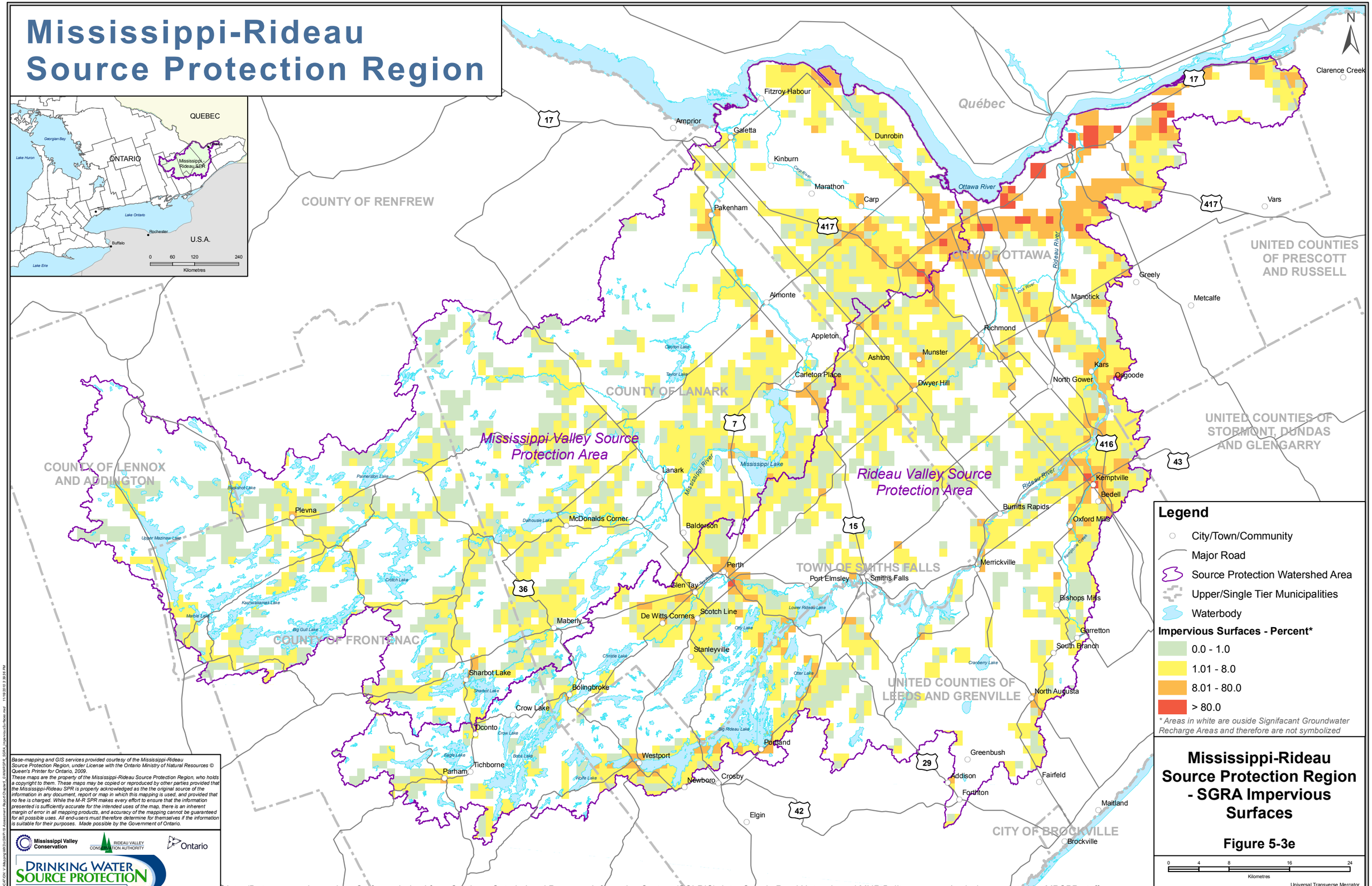

Legend

- City/Town/Community
- Major Road
- Source Protection Watershed Area
- Upper/Single Tier Municipalities
- Waterbody

Impervious Surfaces - Percent*

- 0.0 - 1.0
- 1.01 - 8.0
- 8.01 - 80.0
- > 80.0

** Areas in white are ouside Signifacant Groundwater Recharge Areas and therefore are not symbolized*

Mississippi-Rideau Source Protection Region - SGRA Impervious Surfaces

Figure 5-3e

0 4 8 16 24
Kilometres

Universal Transverse Mercator
North American Datum 1983, Zone 18 North

Notes/Datasources: Impervious Surfaces derived from Southern Ontario Land Resource Information System (SOLRIS) data, Ontario Road Network, and MNR Built-up areas. Analysis completed by MRSPR staff

Base-mapping and GIS services provided courtesy of the Mississippi-Rideau Source Protection Region, under License with the Ontario Ministry of Natural Resources © Queen's Printer for Ontario, 2009.
These maps are the property of the Mississippi-Rideau Source Protection Region, who holds a copyright to them. These maps may be copied or reproduced by other parties provided that the Mississippi-Rideau SPR is properly acknowledged as the the original source of the information in any document, report or map in which this mapping is used, and provided that no fee is charged. While the M-R SPR makes every effort to ensure that the information presented is sufficiently accurate for the intended uses of the map, there is an inherent margin of error in all mapping products, and accuracy of the mapping cannot be guaranteed for all possible uses. All end-users must therefore determine for themselves if the information is suitable for their purposes. Made possible by the Government of Ontario.

Mississippi Valley Conservation
Rideau Valley Conservation Authority
Ontario
Drinking Water Source Protection — Act for Clean Water

\\MR_LOCAL\Div_\Managing\MRSPR\Assessment Report\Chapter 5_SGRA\SPR_SGRA_Impervious Surfaces.mxd 11/19/2010 3:39:16 PM