

Mississippi-Rideau Source Protection Region

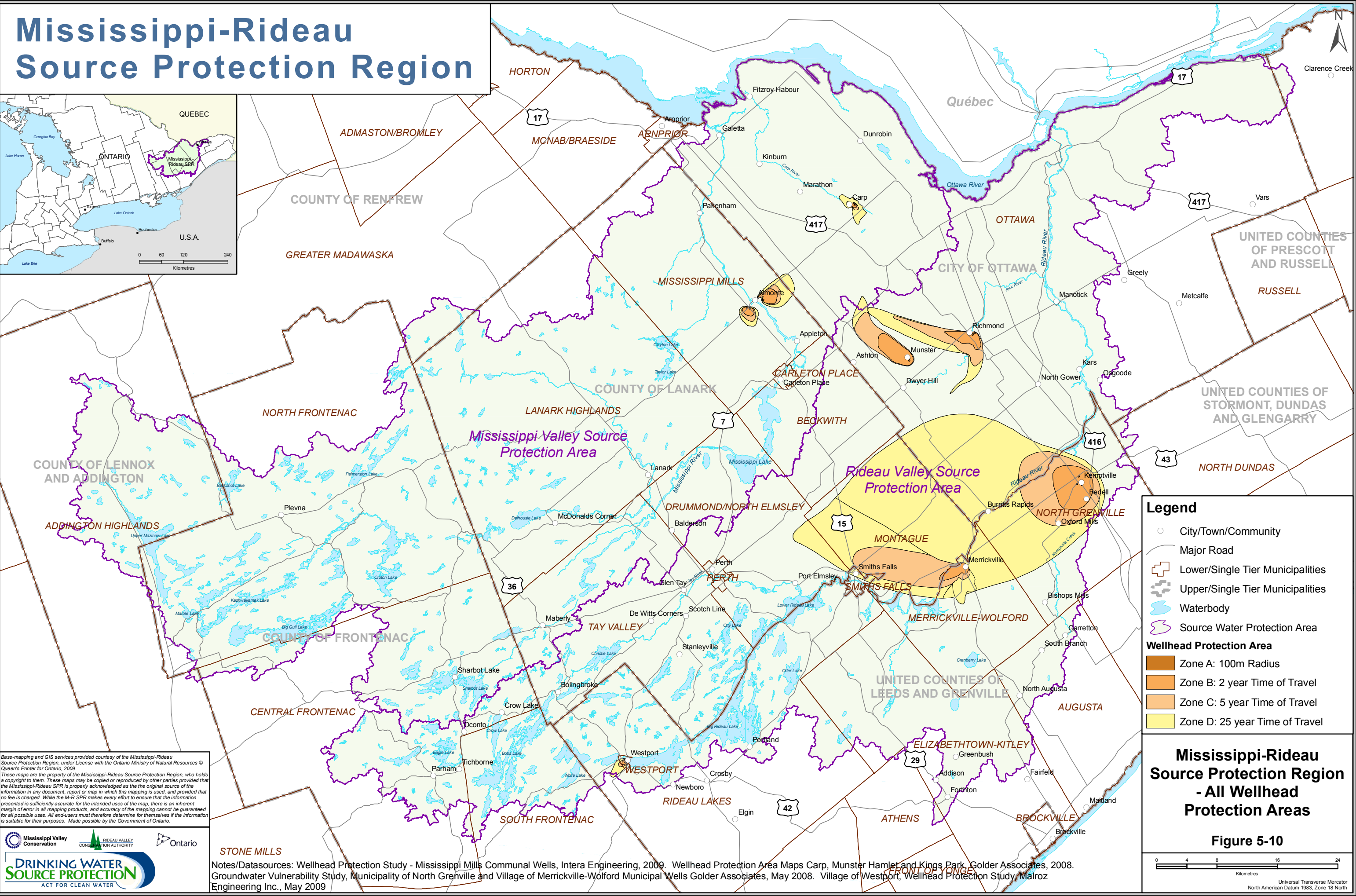

Legend

- City/Town/Community
- Major Road
- Lower/Single Tier Municipalities
- Upper/Single Tier Municipalities
- Waterbody
- Source Water Protection Area

Wellhead Protection Area

- Zone A: 100m Radius
- Zone B: 2 year Time of Travel
- Zone C: 5 year Time of Travel
- Zone D: 25 year Time of Travel

Mississippi-Rideau Source Protection Region - All Wellhead Protection Areas

Figure 5-10



Base-mapping and GIS services provided courtesy of the Mississippi-Rideau Source Protection Region, under License with the Ontario Ministry of Natural Resources © Queen's Printer for Ontario, 2009.

These maps are the property of the Mississippi-Rideau Source Protection Region, who holds a copyright to them. These maps may be copied or reproduced by other parties provided that the Mississippi-Rideau SPR is properly acknowledged as the original source of the information in any document, report or map in which this mapping is used, and provided that no fee is charged. While the M-R SPR makes every effort to ensure that the information presented is sufficiently accurate for the intended uses of the map, there is an inherent margin of error in all mapping products, and accuracy of the mapping cannot be guaranteed for all possible uses. All end-users must therefore determine for themselves if the information is suitable for their purposes. Made possible by the Government of Ontario.

Notes/Datasources: Wellhead Protection Study - Mississippi Mills Communal Wells, Intera Engineering, 2009. Wellhead Protection Area Maps Carp, Munster Hamlet and Kings Park, Golder Associates, 2008. Groundwater Vulnerability Study, Municipality of North Grenville and Village of Merrickville-Wolford Municipal Wells Golder Associates, May 2008. Village of Westport, Wellhead Protection Study Malroz Engineering Inc., May 2009