

Mississippi-Rideau Source Protection Region

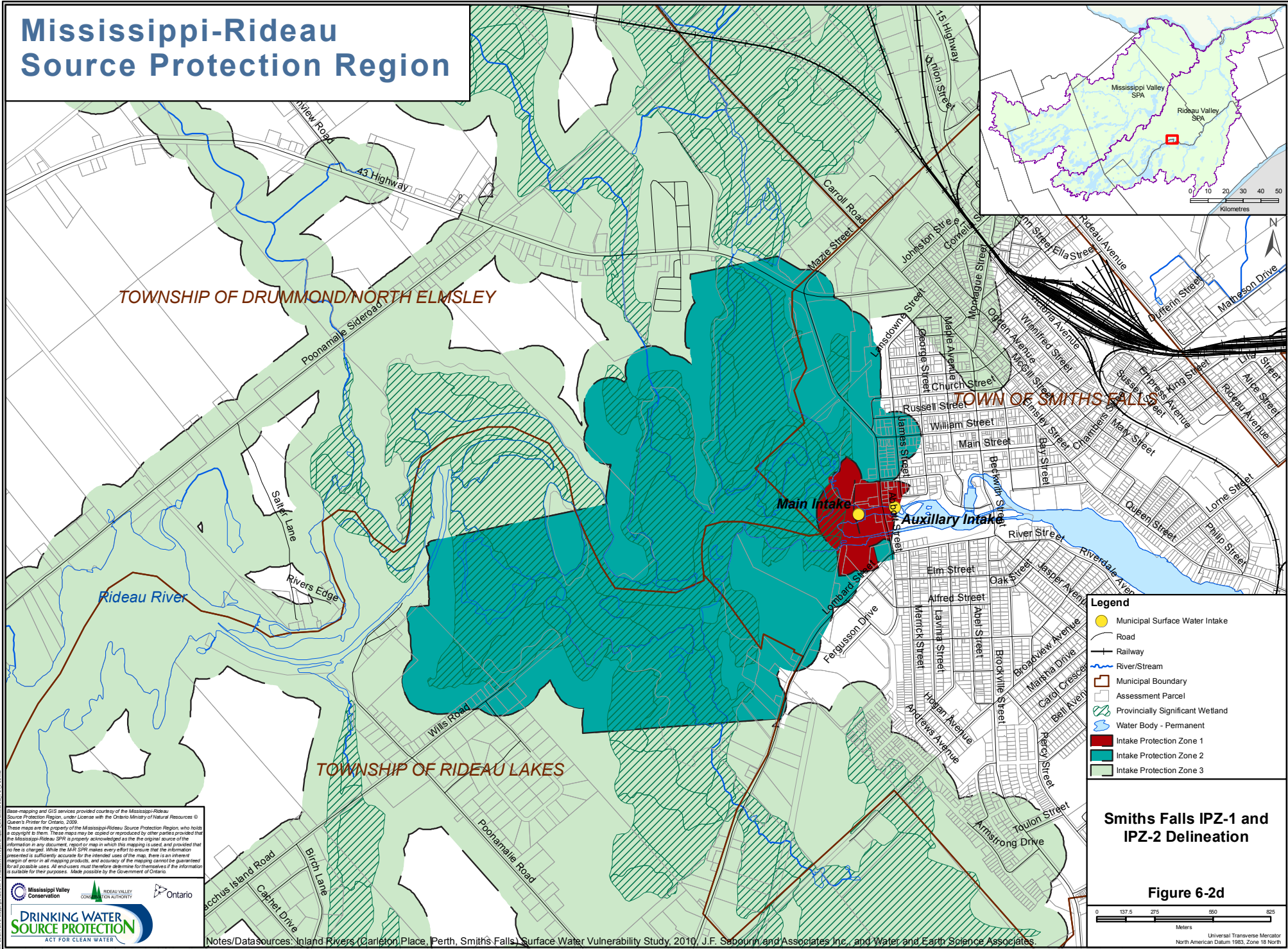

TOWNSHIP OF DRUMMOND/NORTH ELSLEY

TOWN OF SMITHS FALLS

TOWNSHIP OF RIDEAU LAKES

Legend

- Municipal Surface Water Intake
- Road
- Railway
- River/Stream
- Municipal Boundary
- Assessment Parcel
- Provincially Significant Wetland
- Water Body - Permanent
- Intake Protection Zone 1
- Intake Protection Zone 2
- Intake Protection Zone 3

Smiths Falls IPZ-1 and IPZ-2 Delineation

Figure 6-2d

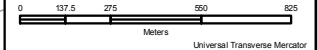

Base mapping and GIS services provided courtesy of the Mississippi-Rideau Source Protection Region, under License with the Ontario Ministry of Natural Resources © Queen's Printer for Ontario, 2009. These maps are the property of the Mississippi-Rideau Source Protection Region, who holds a copyright to them. These maps may be copied or reproduced by other parties provided that the Mississippi-Rideau SPA is properly acknowledged as the original source of the information in any document, report or map in which this mapping is used, and provided that no fee is charged. While the MRSPR makes every effort to ensure that the information presented is sufficiently accurate for the intended uses of the map, there is an inherent margin of error in all mapping products, and accuracy of the mapping cannot be guaranteed for all possible uses. All end users must therefore determine for themselves if the information is suitable for their purposes. Made possible by the Government of Ontario.



Notes/Data sources: Inland Rivers (Carleton Place, Perth, Smiths Falls) Surface Water Vulnerability Study, 2010, J.F. Sabourin and Associates Inc., and Water and Earth Science Associates.