

# Mississippi-Rideau Source Protection Region

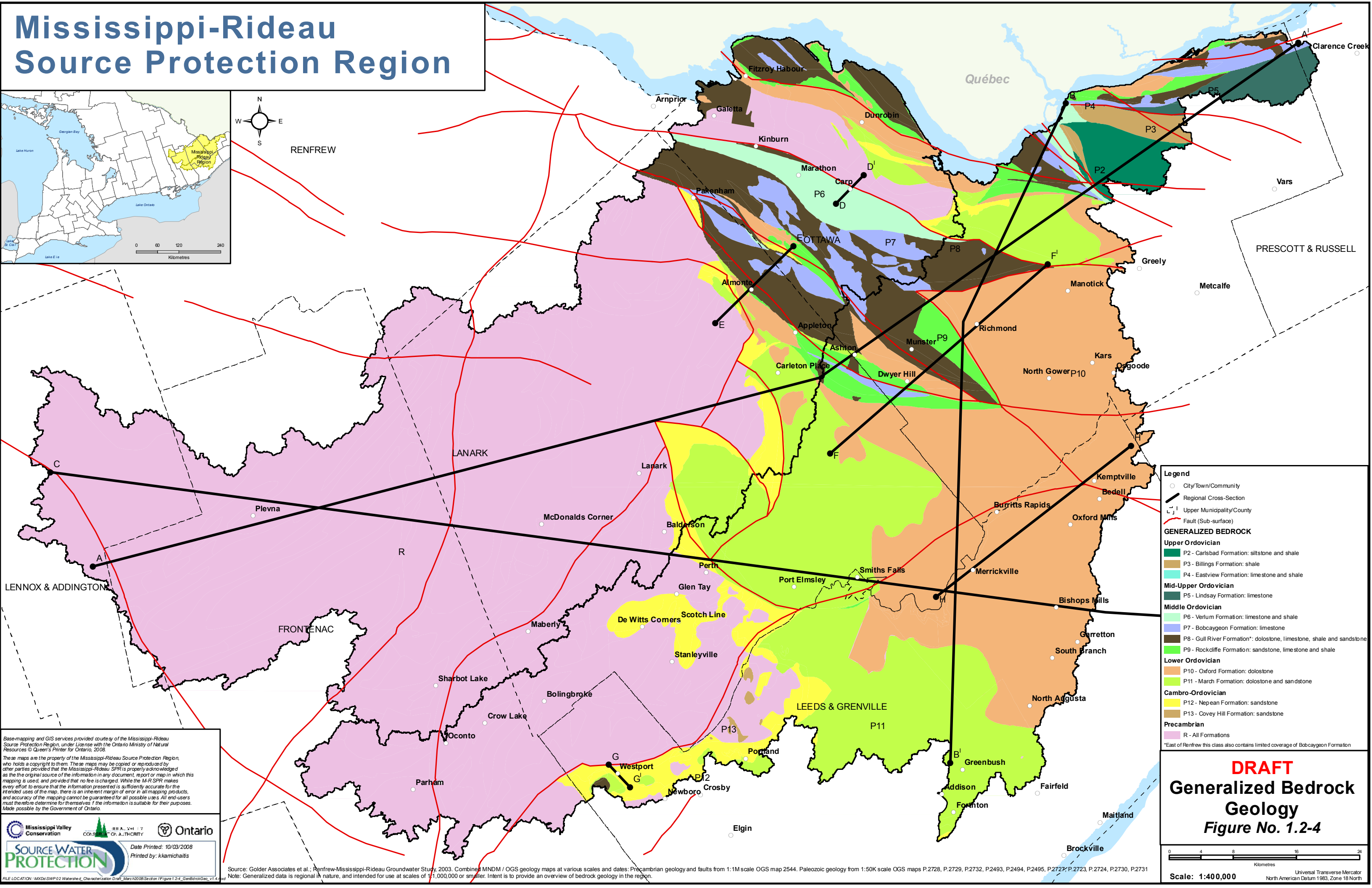
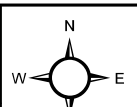
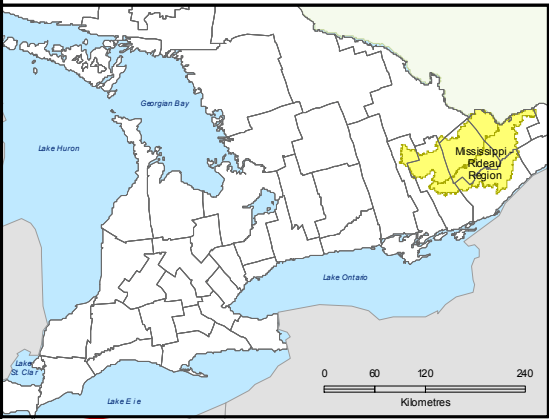

**Legend**

- City/Town/Community
- Regional Cross-Section
- Upper Municipality/County
- Fault (Sub-surface)

**GENERALIZED BEDROCK**

**Upper Ordovician**

- P2 - Carlsbad Formation: siltstone and shale
- P3 - Billings Formation: shale
- P4 - Eastview Formation: limestone and shale

**Mid-Upper Ordovician**

- P5 - Lindsay Formation: limestone

**Middle Ordovician**

- P6 - Verulam Formation: limestone and shale
- P7 - Bobcaygeon Formation: limestone
- P8 - Gull River Formation\*: dolostone, limestone, shale and sandstone
- P9 - Rockcliffe Formation: sandstone, limestone and shale

**Lower Ordovician**

- P10 - Oxford Formation: dolostone
- P11 - March Formation: dolostone and sandstone

**Cambro-Ordovician**

- P12 - Nepean Formation: sandstone
- P13 - Covey Hill Formation: sandstone

**Precambrian**

- R - All Formations

\*East of Renfrew this class also contains limited coverage of Bobcaygeon Formation

Base-mapping and GIS services provided courtesy of the Mississippi-Rideau Source Protection Region, under License with the Ontario Ministry of Natural Resources © Queen's Printer for Ontario, 2008.

These maps are the property of the Mississippi-Rideau Source Protection Region, who holds a copyright to them. These maps may be copied or reproduced by other parties provided that the Mississippi-Rideau Source Protection Region is properly acknowledged as the original source of the information in any document, report or map in which this mapping is used, and provided that no fee is charged. While the M-R SPR makes every effort to ensure that the information presented is sufficiently accurate for the intended uses of the map, there is an inherent margin of error in all mapping products, and accuracy of the mapping cannot be guaranteed for all possible uses. All end-users must therefore determine for themselves if the information is suitable for their purposes. Made possible by the Government of Ontario.

Date Printed: 10/03/2008  
 Printed by: kkanichailis

Source: Golder Associates et al.; Renfrew-Mississippi-Rideau Groundwater Study, 2003. Combined MNDM / OGS geology maps at various scales and dates: Precambrian geology and faults from 1:1M scale OGS map 2544. Paleozoic geology from 1:50K scale OGS maps P.2728, P.2729, P.2732, P.2493, P.2494, P.2495, P.2727, P.2723, P.2724, P.2730, P.2731. Note: Generalized data is regional in nature, and intended for use at scales of 1:1,000,000 or smaller. Intent is to provide an overview of bedrock geology in the region.

**DRAFT**

**Generalized Bedrock Geology**

**Figure No. 1.2-4**

Scale: 1:400,000

Kilometres

Universal Transverse Mercator  
North American Datum 1983, Zone 18 North