

Mississippi-Rideau Source Protection Region

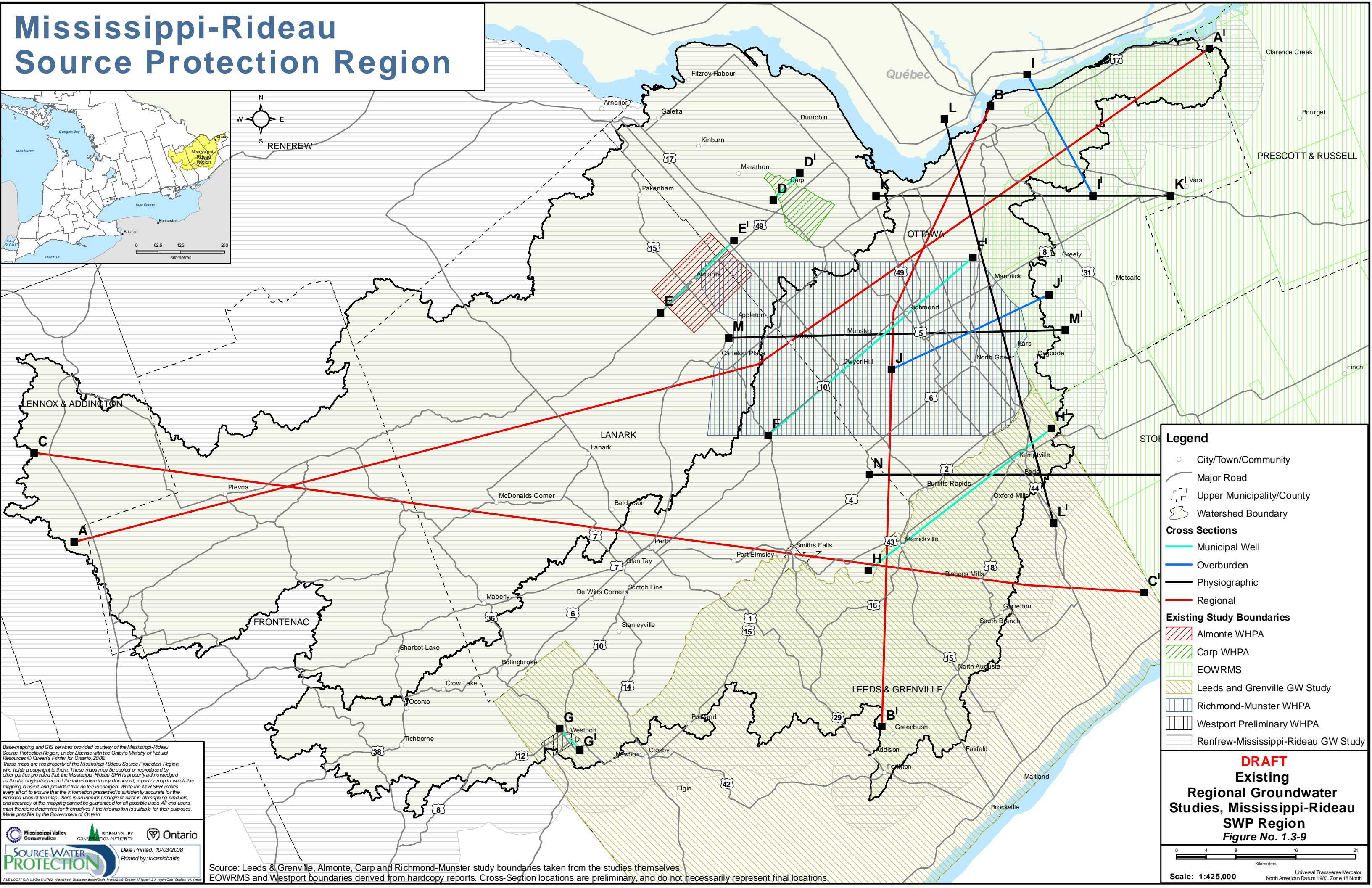
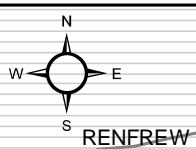
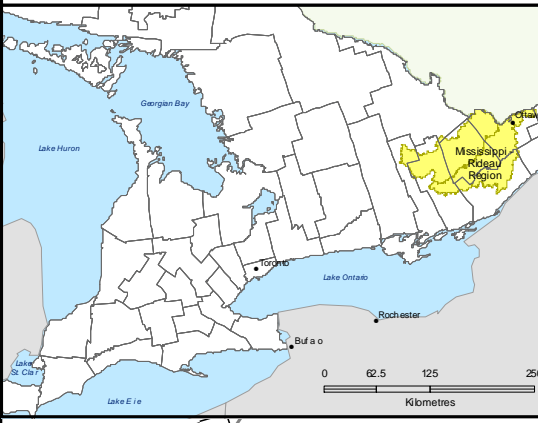

Legend

- City/Town/Community
- Major Road
- - - Upper Municipality/County
- ⬮ Watershed Boundary

Cross Sections

- Municipal Well
- Overburden
- Physiographic
- Regional

Existing Study Boundaries

- ▨ Almonte WHPA
- ▨ Carp WHPA
- ▨ EOWRMS
- ▨ Leeds and Grenville GW Study
- ▨ Richmond-Munster WHPA
- ▨ Westport Preliminary WHPA
- ▨ Renfrew-Mississippi-Rideau GW Study

Base-mapping and GIS services provided courtesy of the Mississippi-Rideau Source Protection Region, under license with the Ontario Ministry of Natural Resources © Queen's Printer for Ontario, 2008. These maps are the property of the Mississippi-Rideau Source Protection Region, who holds a copyright to them. These maps may be copied or reproduced by other parties provided that the Mississippi-Rideau Source Protection Region is properly acknowledged as the original source of the information in any document, report or map in which this mapping is used, and provided that no fee is charged. While the M-R SPR makes every effort to ensure that the information presented is sufficiently accurate for the intended uses of the map, there is an inherent margin of error in all mapping products, and accuracy of the mapping cannot be guaranteed for all possible uses. All end users must therefore determine for themselves if the information is suitable for their purposes. Made possible by the Government of Ontario.

Source Water PROTECTION

 Date Printed: 10/03/2008

 Printed by: kkamichalis

Source: Leeds & Grenville, Almonte, Carp and Richmond-Munster study boundaries taken from the studies themselves. EOWRMS and Westport boundaries derived from hardcopy reports. Cross-Section locations are preliminary, and do not necessarily represent final locations.

DRAFT

Existing Regional Groundwater Studies, Mississippi-Rideau SWP Region

Figure No. 1.3-9

Scale: 1:425,000

Universal Transverse Mercator
North American Datum 1983, Zone 18 North