

Mississippi-Rideau Source Protection Region

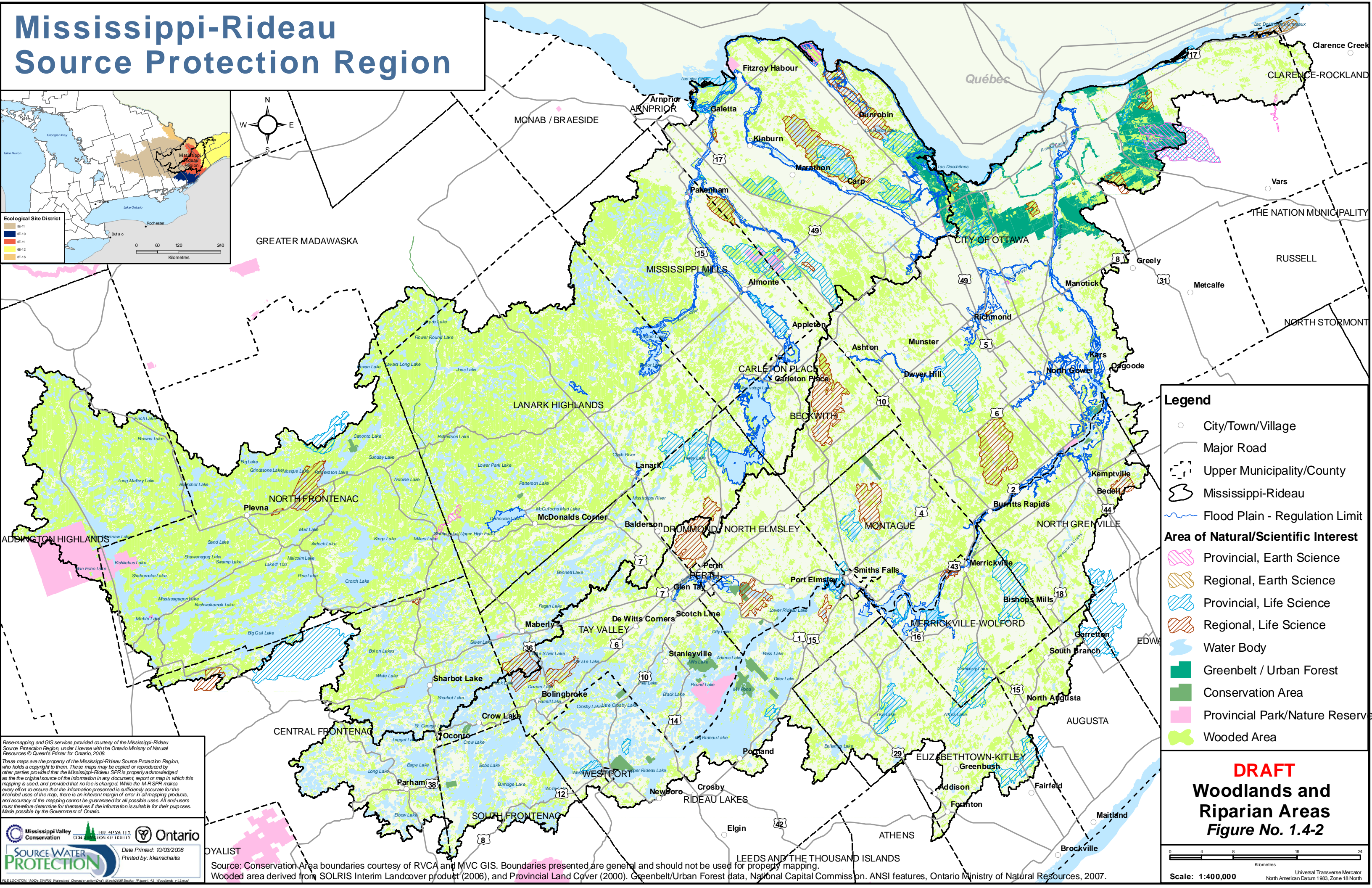
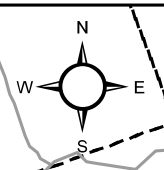
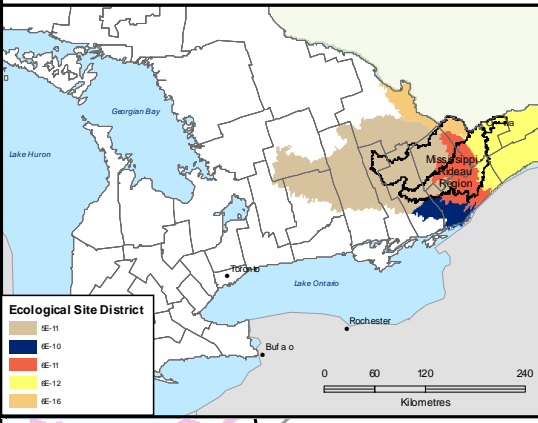

Legend

- City/Town/Village
- Major Road
- - - Upper Municipality/County
- ⊃ Mississippi-Rideau
- ~ Flood Plain - Regulation Limit

Area of Natural/Scientific Interest

- Provincial, Earth Science
- Regional, Earth Science
- Provincial, Life Science
- Regional, Life Science
- Water Body
- Greenbelt / Urban Forest
- Conservation Area
- Provincial Park/Nature Reserve
- Wooded Area

Base-mapping and GIS services provided courtesy of the Mississippi-Rideau Source Protection Region, under License with the Ontario Ministry of Natural Resources © Queen's Printer for Ontario, 2008.

These maps are the property of the Mississippi-Rideau Source Protection Region, who holds a copyright to them. These maps may be copied or reproduced by other parties provided that the Mississippi-Rideau SPR is properly acknowledged as the original source of the information in any document, report or map in which this mapping is used, and provided that no fee is charged. While the M-R SPR makes every effort to ensure that the information presented is sufficiently accurate for the intended uses of the map, there is an inherent margin of error in all mapping products, and accuracy of the map cannot be guaranteed for all possible uses. All end-users must therefore determine for themselves if the information is suitable for their purposes. Made possible by the Government of Ontario.

Source: Conservation Area boundaries courtesy of RVCA and MVC GIS. Boundaries presented are general and should not be used for property mapping. Wooded area derived from SOLRIS Interim Landcover product (2006), and Provincial Land Cover (2000). Greenbelt/Urban Forest data, National Capital Commission. ANSI features, Ontario Ministry of Natural Resources, 2007.

DRAFT

Woodlands and Riparian Areas

Figure No. 1.4-2

Scale: 1:400,000

Universal Transverse Mercator
North American Datum 1983, Zone 18 North