

Mississippi-Rideau Source Protection Region

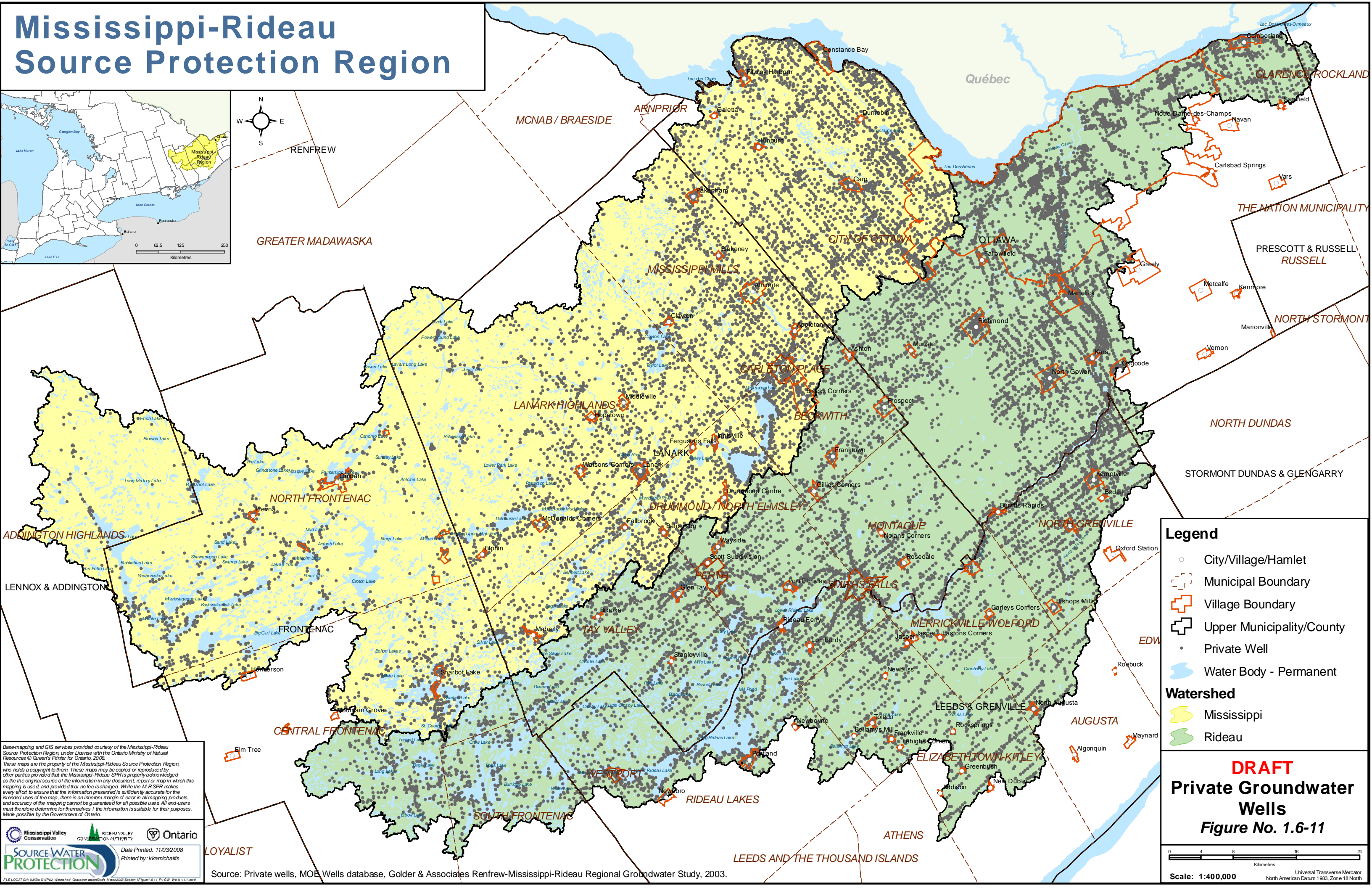
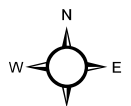
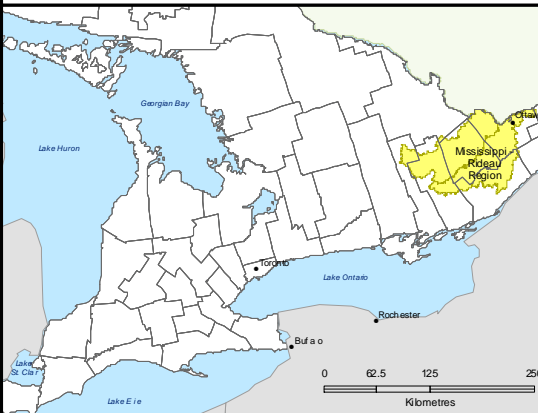

Legend

- City/Village/Hamlet
- Municipal Boundary
- Village Boundary
- Upper Municipality/County
- Private Well
- Water Body - Permanent

Watershed

- Mississippi
- Rideau

DRAFT
Private Groundwater Wells
Figure No. 1.6-11

Base-mapping and GIS services provided courtesy of the Mississippi-Rideau Source Protection Region, under license with the Ontario Ministry of Natural Resources © Queen's Printer for Ontario, 2008.
 These maps are the property of the Mississippi-Rideau Source Protection Region, who holds a copyright to them. These maps may be copied or reproduced by other parties provided that the Mississippi-Rideau SPR is properly acknowledged as the original source of the information in any document, report or map in which this mapping is used, and provided that no fee is charged. While the MRSPR makes every effort to ensure that the information presented is sufficiently accurate for the intended uses of the map, there is an inherent margin of error in all mapping products, and accuracy of the mapping cannot be guaranteed for all possible uses. All end-users must therefore determine for themselves if the information is suitable for their purposes. Made possible by the Government of Ontario.

Source: Private wells, MOE Wells database, Golder & Associates Renfrew-Mississippi-Rideau Regional Groundwater Study, 2003.

Date Printed: 11/03/2008
 Printed by: kkamichalis

Scale: 1:400,000
 Universal Transverse Mercator
 North American Datum 1983, Zone 18 North