

Mississippi-Rideau Source Protection Region

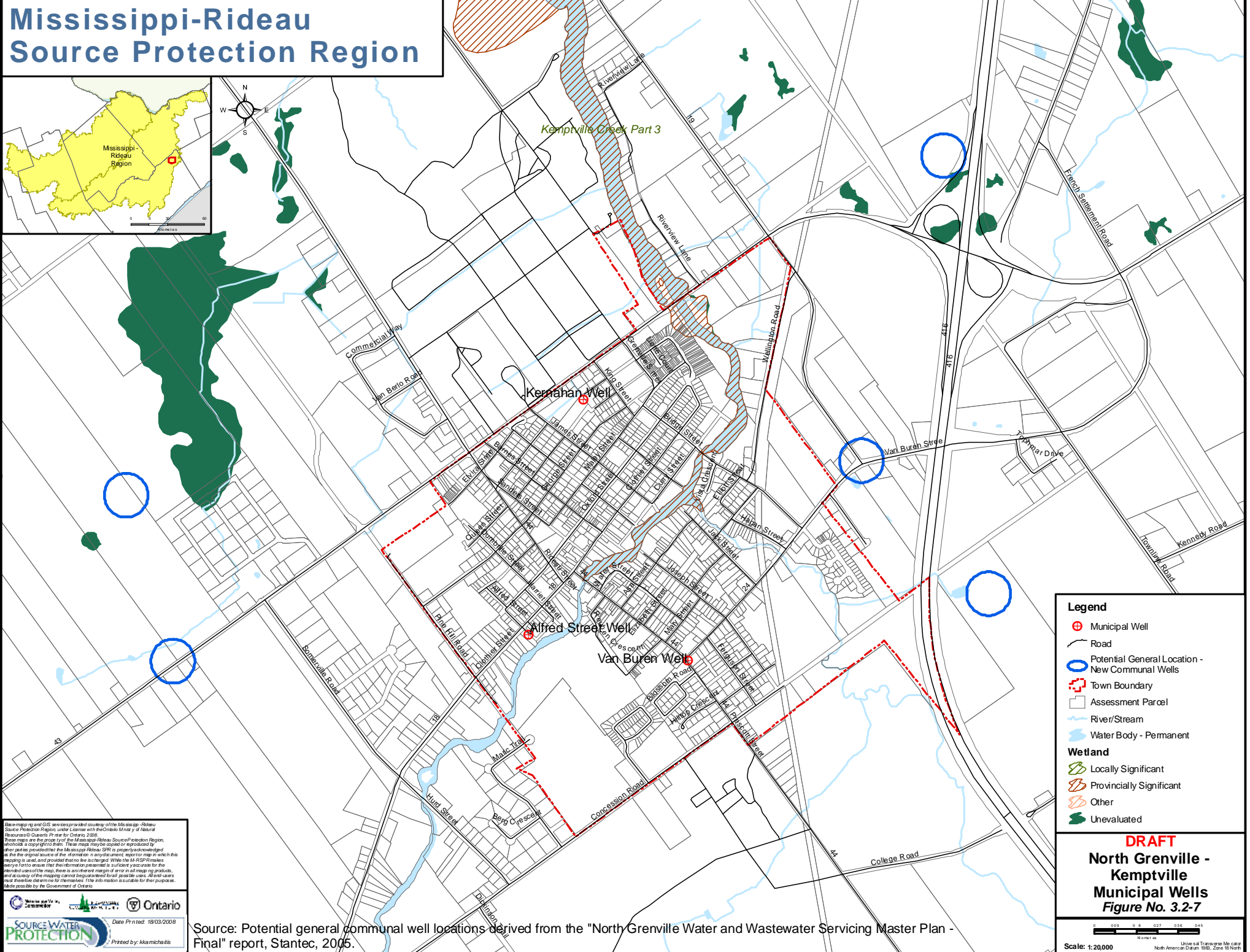

Legend

- Municipal Well
- Road
- Potential General Location - New Communal Wells
- Town Boundary
- Assessment Parcel
- River/Stream
- Water Body - Permanent
- Wetland**
- Locally Significant
- Provincially Significant
- Other
- Unevaluated

DRAFT

**North Grenville -
Kemptville
Municipal Wells
Figure No. 3.2-7**

Scale: 1:20,000

North Grenville, Ontario

This mapping and GIS services provided courtesy of the Mississippi-Rideau Source Protection Region under Licence with the Ontario Ministry of Natural Resources © Ontario Province by Ontario 2008. These maps are the property of the Mississippi-Rideau Source Protection Region, which holds a copyright in them. These maps may be copied or reproduced by other parties provided that the Mississippi-Rideau Source Protection Region is acknowledged as the original source of the information. In any document, report or map in which this mapping is used and provided that the original source is acknowledged, the MSRP-Primes Mapping Authority (that their approval is sufficient for the intended use of the map, there is an inherent margin of error in all mapping products, and accuracy of the mapping cannot be guaranteed for all possible uses. All users must determine the use for themselves. The information is suitable for the purposes, insofar as possible, by the Government of Ontario.

Source: Potential general communal well locations derived from the "North Grenville Water and Wastewater Servicing Master Plan - Final" report, Stantec, 2005.

Prepared by: Kkamichalts

Date Printed: 18/03/2008