

Mississippi-Rideau Source Protection Region

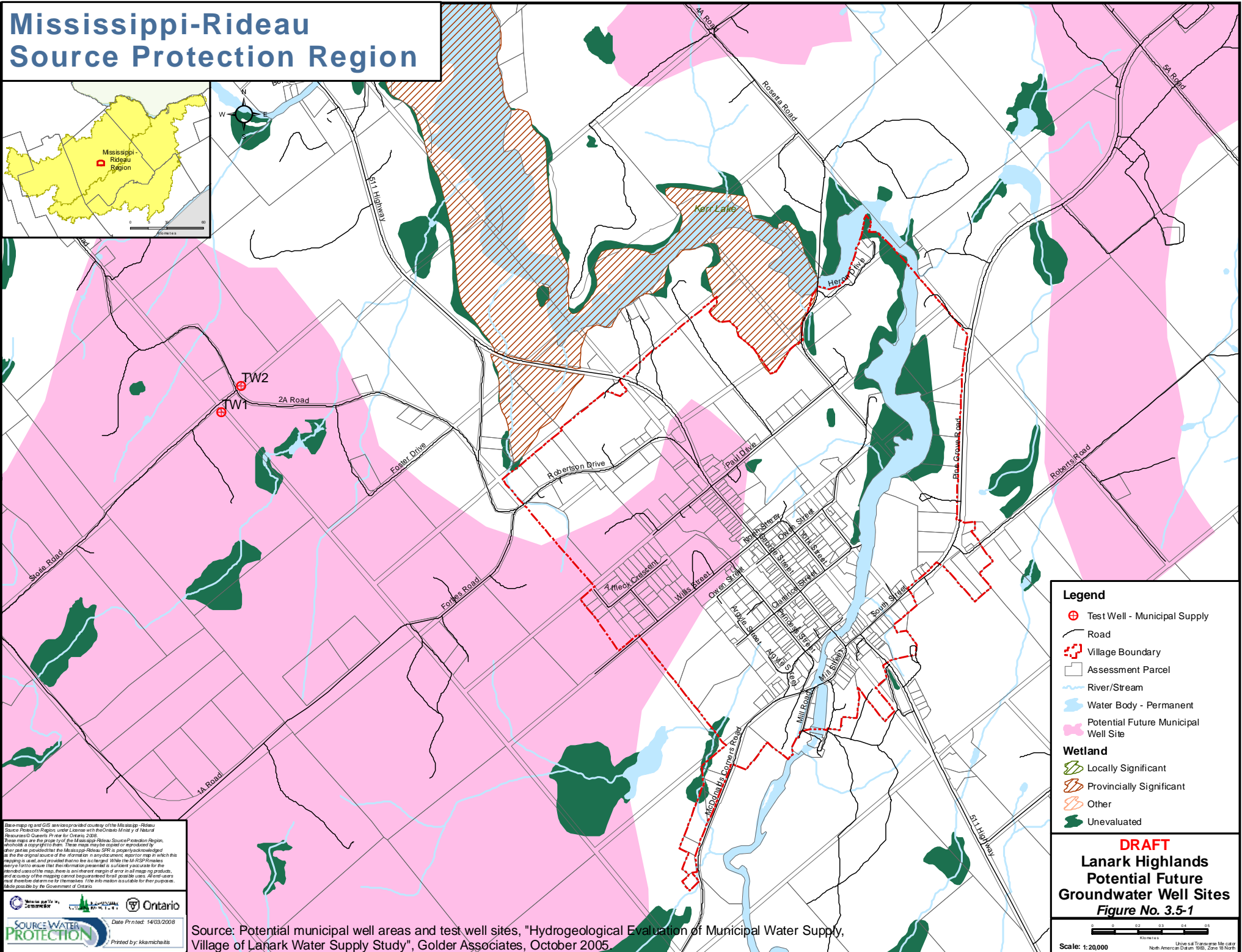
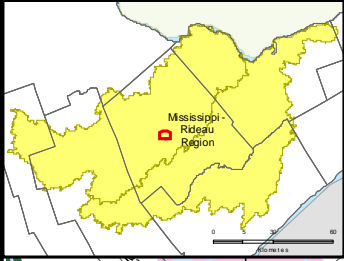

Legend

- ⊕ Test Well - Municipal Supply
- Road
- Village Boundary
- Assessment Parcel
- River/Stream
- Water Body - Permanent
- Potential Future Municipal Well Site

Wetland

- Locally Significant
- Provincially Significant
- Other
- Unevaluated

DRAFT

**Lanark Highlands
Potential Future
Groundwater Well Sites**

Figure No. 3.5-1

Scale: 1:20,000

This mapping and GIS services provided courtesy of the Mississippi-Rideau Source Protection Region under license with the Ontario Ministry of Natural Resources © Queen's Printer for Ontario, 2008. These maps are the property of the Mississippi-Rideau Source Protection Region, and are not to be reproduced without the express written consent of the Region. These maps may be copied or reproduced by other parties provided that the Mississippi-Rideau Source Protection Region is properly acknowledged as the original source of the information, in any document, report or map in which this mapping is used, and provided that the user agrees to indemnify the Region from any and all claims, damages, costs and expenses that may be incurred by the Region as a result of the use of the map. There is no warranty for the intended use of the map, there is an inherent margin of error in all mapping products, and accuracy of the mapping cannot be guaranteed for all possible uses. All users must therefore determine for themselves if the information is suitable for their purposes. Made possible by the Government of Ontario.

Source Water Protection
Prepared by: Klamichaitis

Source: Potential municipal well areas and test well sites, "Hydrogeological Evaluation of Municipal Water Supply, Village of Lanark Water Supply Study", Golder Associates, October 2005.