

Mississippi-Rideau Source Protection Region

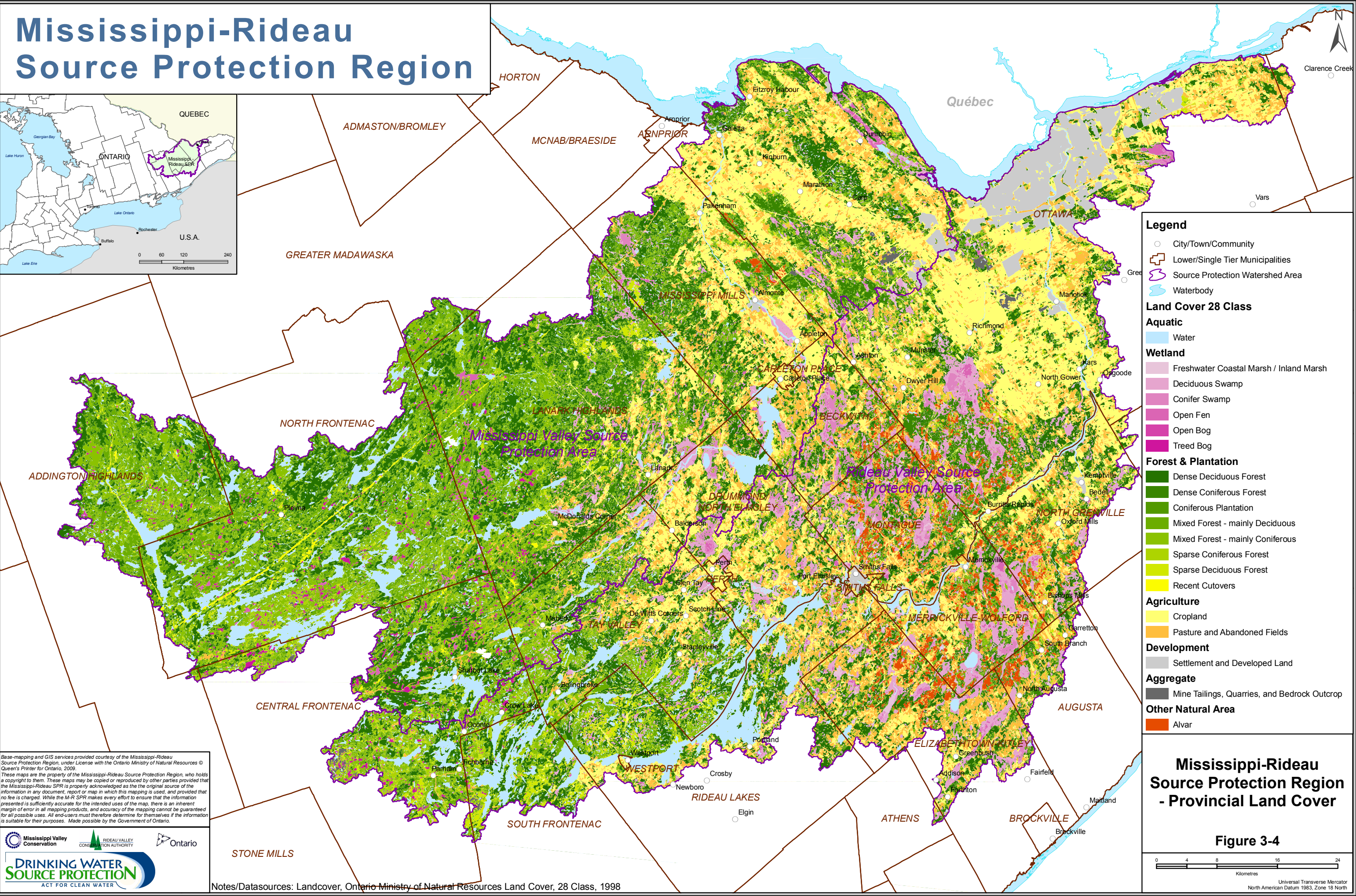

Legend

City/Town/Community

Lower/Single Tier Municipalities

Source Protection Watershed Area

Waterbody

Land Cover 28 Class

Aquatic

Water

Wetland

Freshwater Coastal Marsh / Inland Marsh

Deciduous Swamp

Conifer Swamp

Open Fen

Open Bog

Treed Bog

Forest & Plantation

Dense Deciduous Forest

Dense Coniferous Forest

Coniferous Plantation

Mixed Forest - mainly Deciduous

Mixed Forest - mainly Coniferous

Sparse Coniferous Forest

Sparse Deciduous Forest

Recent Cutovers

Agriculture

Cropland

Pasture and Abandoned Fields

Development

Settlement and Developed Land

Aggregate

Mine Tailings, Quarries, and Bedrock Outcrop

Other Natural Area

Alvar

Mississippi-Rideau Source Protection Region - Provincial Land Cover

Figure 3-4

0

4

8

16

24

Kilometres

Universal Transverse Mercator
North American Datum 1983, Zone 18 North

Base-mapping and GIS services provided courtesy of the Mississippi-Rideau Source Protection Region, under License with the Ontario Ministry of Natural Resources © Queen's Printer for Ontario, 2009.

These maps are the property of the Mississippi-Rideau Source Protection Region, who holds a copyright to them. These maps may be copied or reproduced by other parties provided that the Mississippi-Rideau SPR is properly acknowledged as the original source of the information in any document, report or map in which this mapping is used, and provided that no fee is charged. While the M-R SPR makes every effort to ensure that the information presented is sufficiently accurate for the intended uses of the map, there is an inherent margin of error in all mapping products, and accuracy of the mapping cannot be guaranteed for all possible uses. All end-users must therefore determine for themselves if the information is suitable for their purposes. Made possible by the Government of Ontario.

Mississippi Valley Conservation

RIDEAU VALLEY CONSERVATION AUTHORITY

Ontario

DRINKING WATER SOURCE PROTECTION

ACT FOR CLEAN WATER

Notes/Datasources: Landcover, Ontario Ministry of Natural Resources Land Cover, 28 Class, 1998