Mississippi-Rideau Source Protection Region

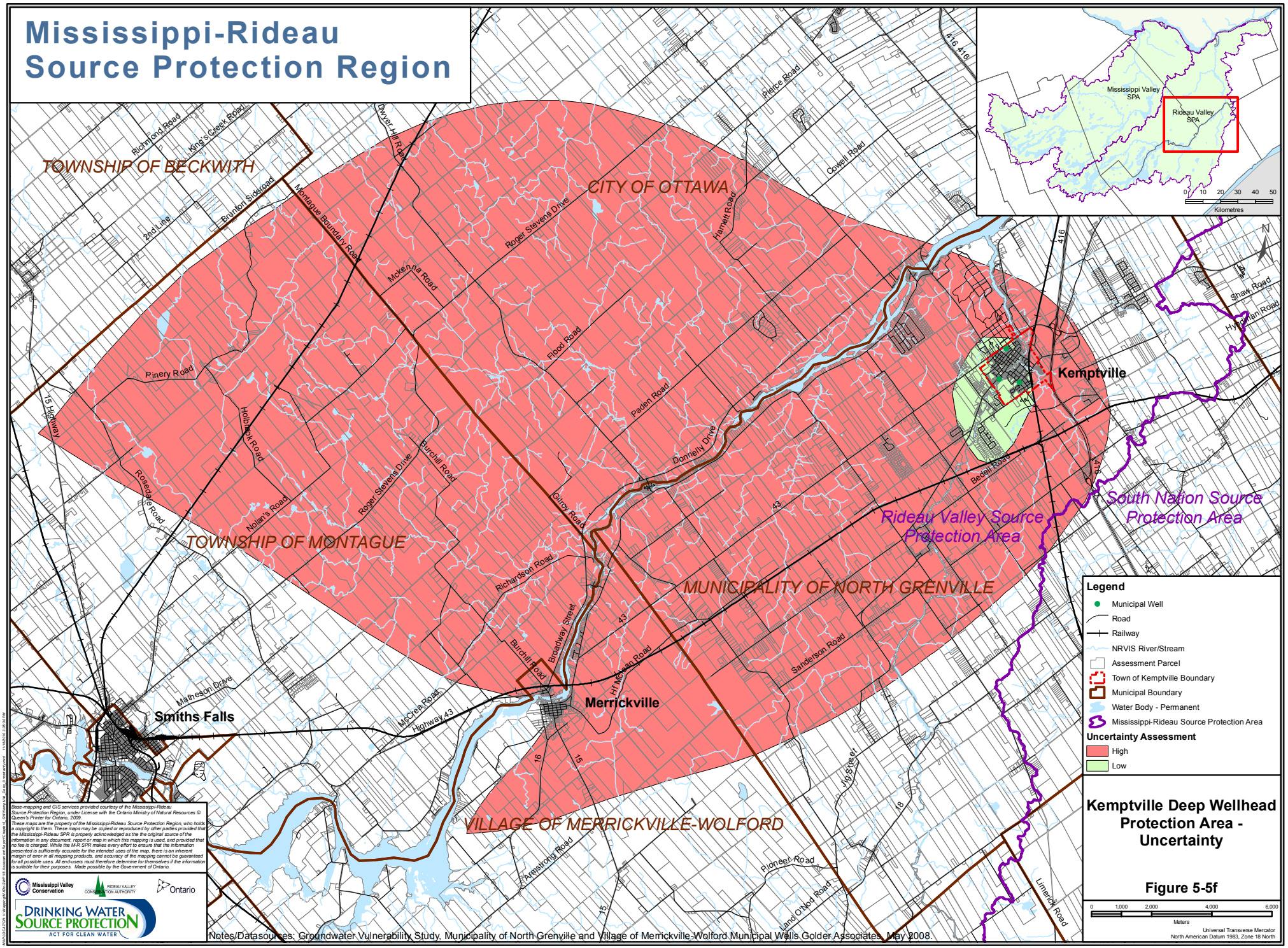

Notes/Datasources: Groundwater Vulnerability Study, Municipality of North Grenville and Village of Merrickville-Wolford Municipal Wells Golder Associates, May 2008.

Kemptville Deep Wellhead Protection Area - Uncertainty

Figure 5-5f