

# Mississippi-Rideau Source Protection Region

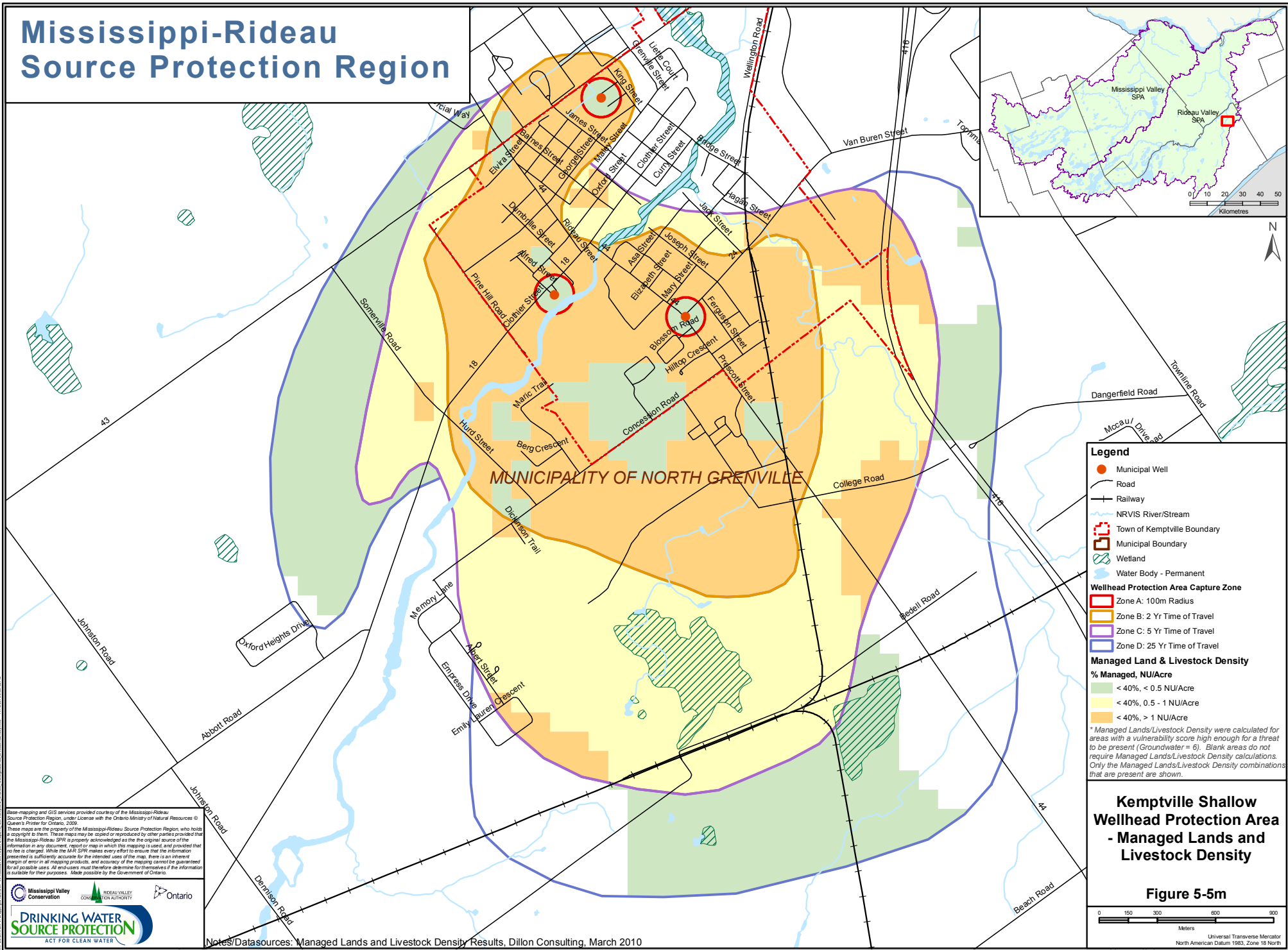

**Legend**

- Municipal Well
- Road
- Railway
- NRVIS River/Stream
- Town of Kemptville Boundary
- Municipal Boundary
- Wetland
- Water Body - Permanent

**Wellhead Protection Area Capture Zone**

- Zone A: 100m Radius
- Zone B: 2 Yr Time of Travel
- Zone C: 5 Yr Time of Travel
- Zone D: 25 Yr Time of Travel

**Managed Land & Livestock Density**

**% Managed, NU/Acre**

- < 40%, < 0.5 NU/Acre
- < 40%, 0.5 - 1 NU/Acre
- < 40%, > 1 NU/Acre

\* Managed Lands/Livestock Density were calculated for areas with a vulnerability score high enough for a threat to be present (Groundwater = 6). Blank areas do not require Managed Lands/Livestock Density calculations. Only the Managed Lands/Livestock Density combinations that are present are shown.

**Kemptville Shallow Wellhead Protection Area - Managed Lands and Livestock Density**

**Figure 5-5m**

0 150 300 600 900  
Meters

Universal Transverse Mercator  
North American Datum 1983, Zone 18 North

Base-mapping and GIS services provided courtesy of the Mississippi-Rideau Source Protection Region, under License with the Ontario Ministry of Natural Resources © Queen's Printer for Ontario, 2009.  
These maps are the property of the Mississippi-Rideau Source Protection Region, who holds a copyright to them. These maps may be copied or reproduced by other parties provided that the Mississippi-Rideau SPA is properly acknowledged as the original source of the information in any document, report or map in which this mapping is used, and provided that the fee is charged. While the MRV SPA makes every effort to ensure that the information presented is sufficiently accurate for the intended uses of the map, there is an inherent margin of error in all mapping products, and accuracy of the mapping cannot be guaranteed for all possible uses. All end-users must therefore determine for themselves if the information is suitable for their purposes. Made possible by the Government of Ontario.

Mississippi Valley Conservation  
RIDEAU VALLEY CONSERVATION AUTHORITY  
Ontario

**DRINKING WATER SOURCE PROTECTION**  
ACT FOR CLEAN WATER