

# Mississippi-Rideau Source Protection Region

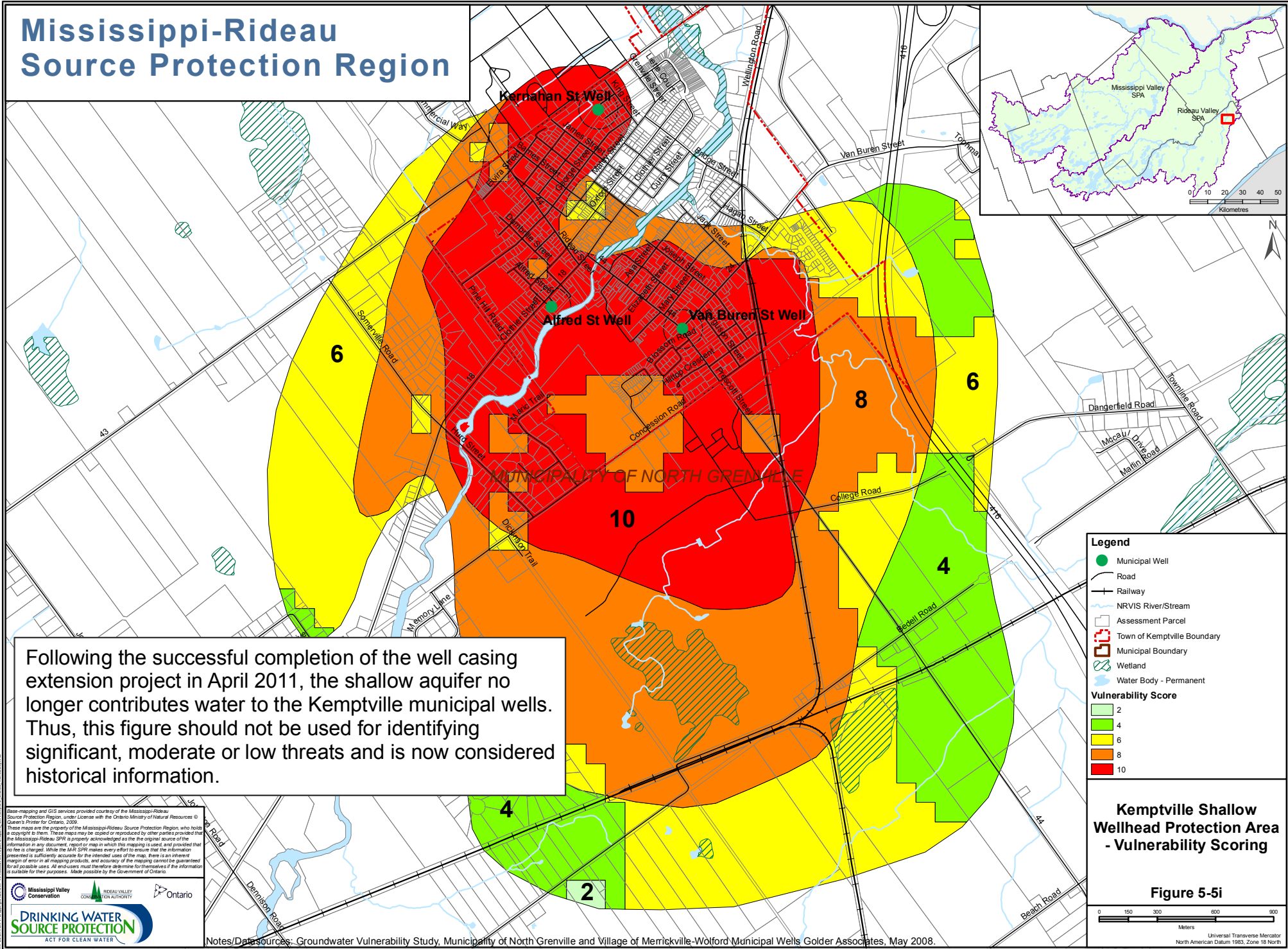

Following the successful completion of the well casing extension project in April 2011, the shallow aquifer no longer contributes water to the Kemptville municipal wells. Thus, this figure should not be used for identifying significant, moderate or low threats and is now considered historical information.

**Legend**

- Municipal Well
- Road
- Railway
- NRVIS River/Stream
- Assessment Parcel
- Town of Kemptville Boundary
- Municipal Boundary
- Wetland
- Water Body - Permanent

**Vulnerability Score**

- 2
- 4
- 6
- 8
- 10

**Kemptville Shallow Wellhead Protection Area - Vulnerability Scoring**

**Figure 5-5i**

0 150 300 600 900  
Meters

Universal Transverse Mercator  
North American Datum 1983, Zone 18 North

Best mapping and GIS services provided courtesy of the Mississippi-Rideau Source Protection Region, under License with the Ontario Ministry of Natural Resources © Queen's Printer for Ontario, 2009.  
These maps are the property of the Mississippi-Rideau Source Protection Region, who holds a copyright to them. These maps may be copied or reproduced by other parties provided that the Mississippi-Rideau SPA is properly acknowledged as the original source of the information in any document, report or map in which this mapping is used, and provided that the user is charged. While the MRSPR makes every effort to ensure that the information presented is sufficiently accurate for the intended uses of the map, there is an inherent margin of error in all mapping products, and accuracy of the mapping cannot be guaranteed for all possible uses. All end users must therefore determine for themselves if the information is suitable for their purposes. Made possible by the Government of Ontario.

Mississippi Valley Conservation  
RIDEAU VALLEY CONSERVATION AUTHORITY  
Ontario

**DRINKING WATER SOURCE PROTECTION**  
ACT FOR CLEAN WATER

Notes/Data sources: Groundwater Vulnerability Study, Municipality of North Grenville and Village of Merrickville-Wolford Municipal Wells Golder Associates, May 2008.