

Mississippi-Rideau Source Protection Region

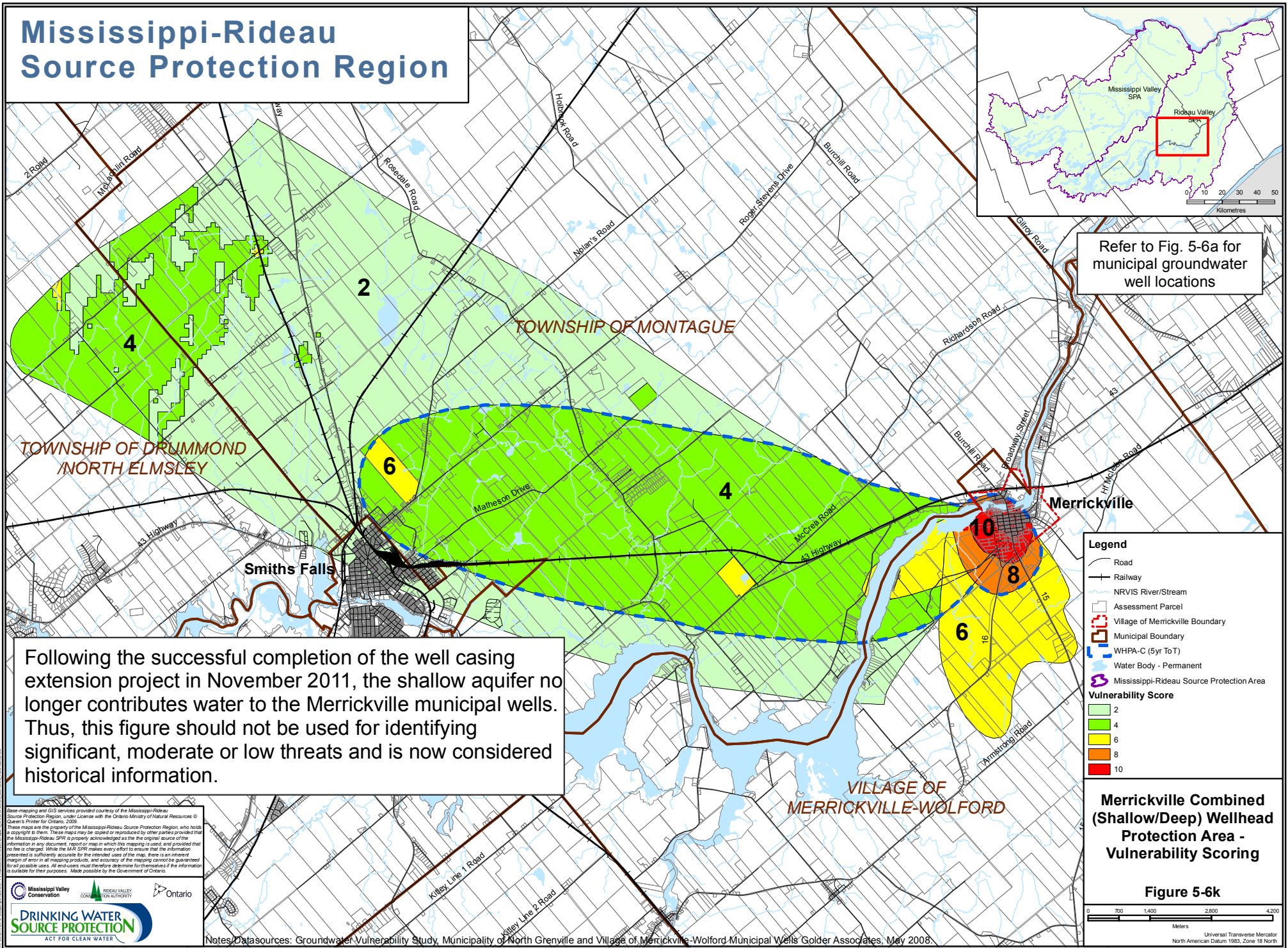

Refer to Fig. 5-6a for municipal groundwater well locations

Following the successful completion of the well casing extension project in November 2011, the shallow aquifer no longer contributes water to the Merrickville municipal wells. Thus, this figure should not be used for identifying significant, moderate or low threats and is now considered historical information.

Legend

- Road
- +— Railway
- NRVIS River/Stream
- Assessment Parcel
- ▭ Village of Merrickville Boundary
- ▭ Municipal Boundary
- ▭ WHPA-C (5yr ToT)
- ▭ Water Body - Permanent
- ▭ Mississippi-Rideau Source Protection Area

Vulnerability Score

- 2
- 4
- 6
- 8
- 10

Merrickville Combined (Shallow/Deep) Wellhead Protection Area - Vulnerability Scoring

Figure 5-6k

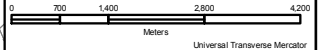

Base mapping and GIS services provided courtesy of the Mississippi-Rideau Source Protection Region, under license with the Ontario Ministry of Natural Resources © Queen's Printer for Ontario, 2008. These maps are the property of the Mississippi-Rideau Source Protection Region, who holds a copyright to them. These maps may be copied or reproduced by other parties provided that the Mississippi-Rideau SPA is properly acknowledged as the original source of the information in any document, report or map in which this mapping is used, and provided that no fee is charged. While the MRSR makes every effort to ensure that the information presented is sufficiently accurate for the intended uses of the map, there is an inherent margin of error in all mapping products, and accuracy of the mapping cannot be guaranteed for all possible uses. All end users must therefore determine for themselves if the information is suitable for their purposes. Made possible by the Government of Ontario.



Notes/Data sources: Groundwater Vulnerability Study, Municipality of North Grenville and Village of Merrickville-Wolford Municipal Wells' Golder Associates, May 2008.