

Mississippi-Rideau Source Protection Region

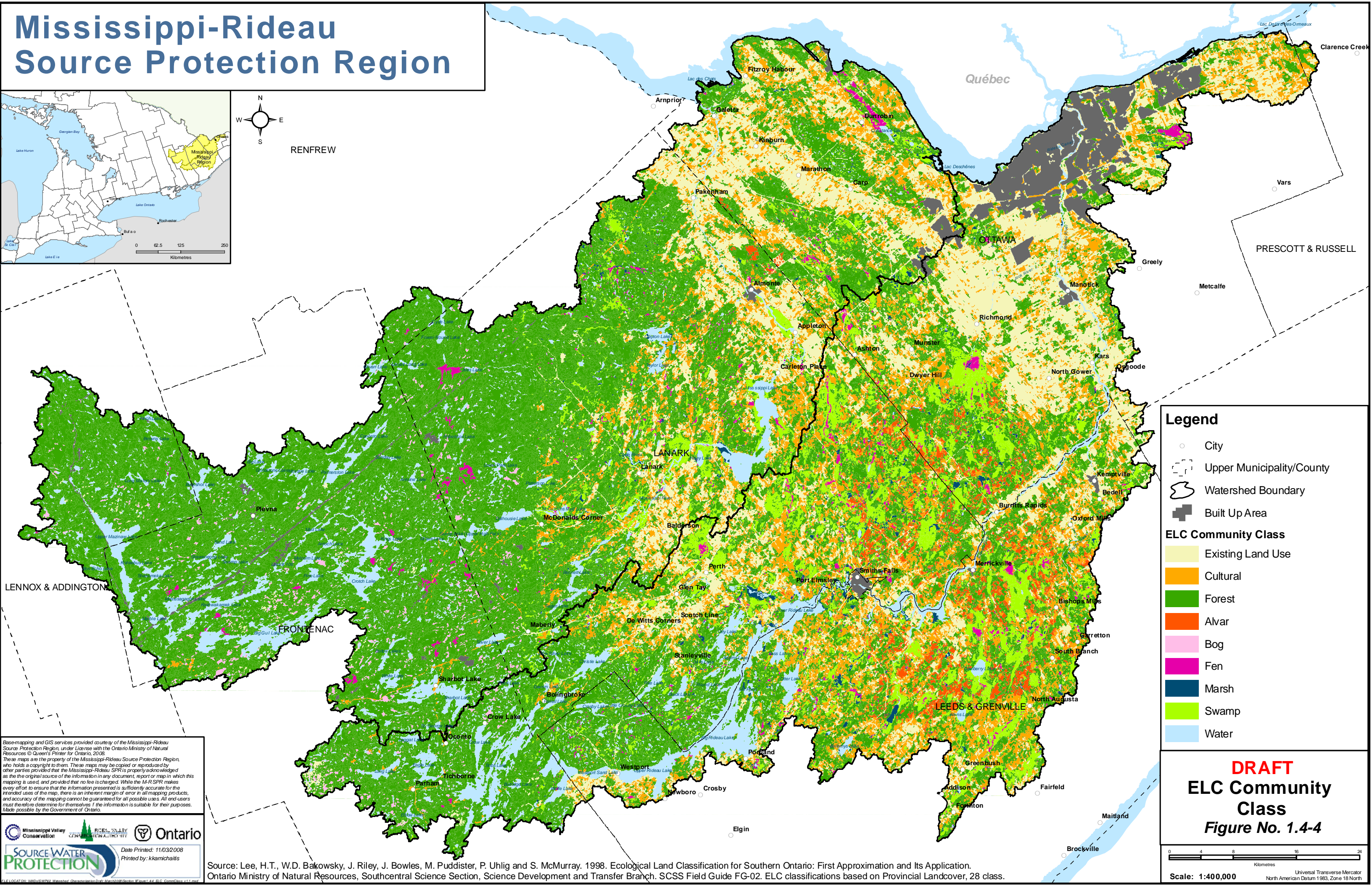
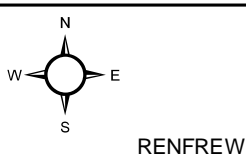
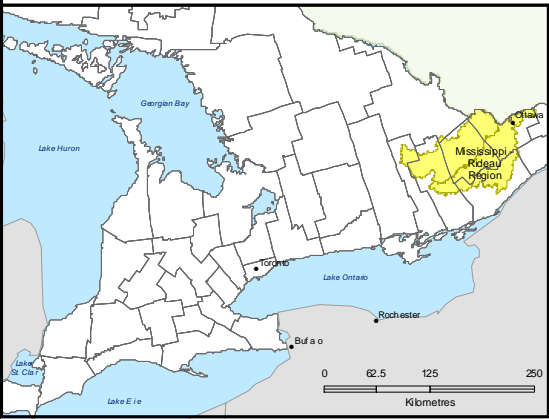

Legend

- City
- Upper Municipality/County
- Watershed Boundary
- Built Up Area

ELC Community Class

- Existing Land Use
- Cultural
- Forest
- Alvar
- Bog
- Fen
- Marsh
- Swamp
- Water

DRAFT
ELC Community Class
Figure No. 1.4-4

Scale: 1:400,000

0 4 8 16 24
Kilometres

Universal Transverse Mercator
North American Datum 1983, Zone 18 North

Base-mapping and GIS services provided courtesy of the Mississippi-Rideau Source Protection Region, under License with the Ontario Ministry of Natural Resources © Queen's Printer for Ontario, 2008. These maps are the property of the Mississippi-Rideau Source Protection Region, who holds a copyright to them. These maps may be copied or reproduced by other parties provided that the Mississippi-Rideau SPR is properly acknowledged as the original source of the information in any document, report or map in which this mapping is used, and provided that no fee is charged. While the M-R SPR makes every effort to ensure that the information presented is sufficiently accurate for the intended uses of the map, there is an inherent margin of error in all mapping products, and accuracy of the mapping cannot be guaranteed for all possible uses. All end-users must therefore determine for themselves if the information is suitable for their purposes. Made possible by the Government of Ontario.

Mississippi Valley Conservation RIDEAU VALLEY CONSERVATION AUTHORITY Ontario

SOURCE WATER PROTECTION

Date Printed: 11/03/2008
Printed by: kkmichailis

Source: Lee, H.T., W.D. Bakowsky, J. Riley, J. Bowles, M. Puddister, P. Uhlig and S. McMurray. 1998. Ecological Land Classification for Southern Ontario: First Approximation and Its Application. Ontario Ministry of Natural Resources, Southcentral Science Section, Science Development and Transfer Branch. SCSS Field Guide FG-02. ELC classifications based on Provincial Landcover, 28 class.