

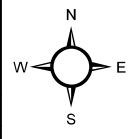

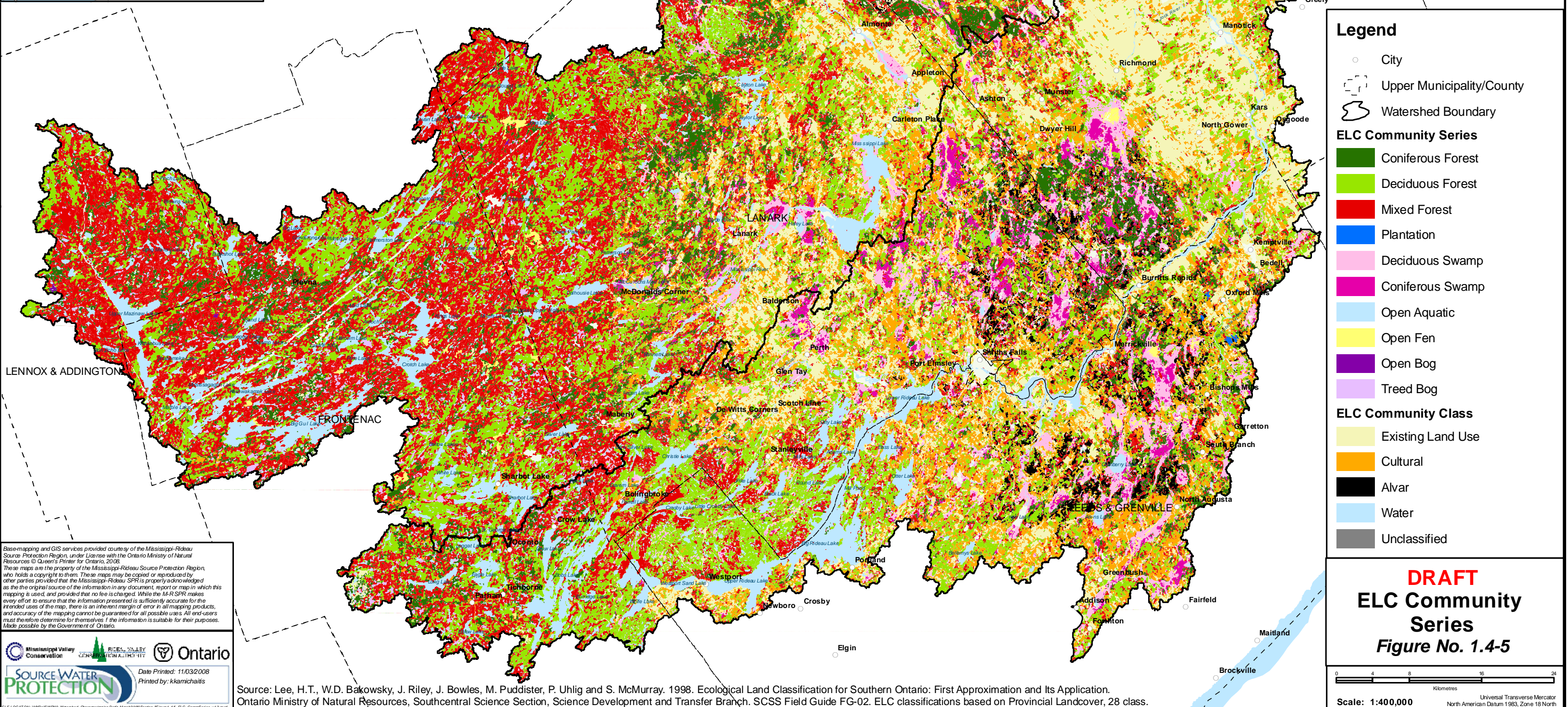

Mississippi-Rideau Source Protection Region



RENFREW



Legend

-  City
-  Upper Municipality/County
-  Watershed Boundary

ELC Community Series

-  Coniferous Forest
-  Deciduous Forest
-  Mixed Forest
-  Plantation
-  Deciduous Swamp
-  Coniferous Swamp
-  Open Aquatic
-  Open Fen
-  Open Bog
-  Treed Bog

ELC Community Class

- Existing Land Use
- Cultural
- Alvar
- Water
- Unclassified

DRAFT
ELC Community Series
Figure No. 1.4-5

0 4 8 16 24
Kilometres

Scale: 1:400,000

Universal Transverse Mercator
North American Datum 1983, Zone 18 North

Base mapping and GIS services provided courtesy of the Mississippi-Rideau Source Protection Region, under license with the Ontario Ministry of Natural Resources © Queen's Printer for Ontario, 2008.

These maps are the property of the Mississippi-Rideau Source Protection Region, and the copyright to them may not be copied or reproduced by other parties provided that the Mississippi-Rideau SPR is properly acknowledged as the original source of the information in any document, report or map in which this mapping is used, and provided that no fee is charged. While the M-R SPR makes every effort to ensure that the information is accurate and that the data for the intended uses of the map, there is an inherent margin of error in all mapping products, and accuracy of the mapping cannot be guaranteed for all possible uses. All end-users must therefore exercise discretion in the use of the information is suitable for their purposes. No liability is acceptable by the Government of Ontario.



Source: Lee, H.T., W.D. Bakowsky, J. Riley, J. Bowles, M. Puddister, P. Uhlig and S. McMurray. 1998. Ecological Land Classification for Southern Ontario: First Approximation and Its Application. Ontario Ministry of Natural Resources, Southcentral Science Section, Science Development and Transfer Branch. SCSS Field Guide FG-02. ELC classifications based on Provincial Landcover, 28 class.