

Mississippi-Rideau Source Protection Region

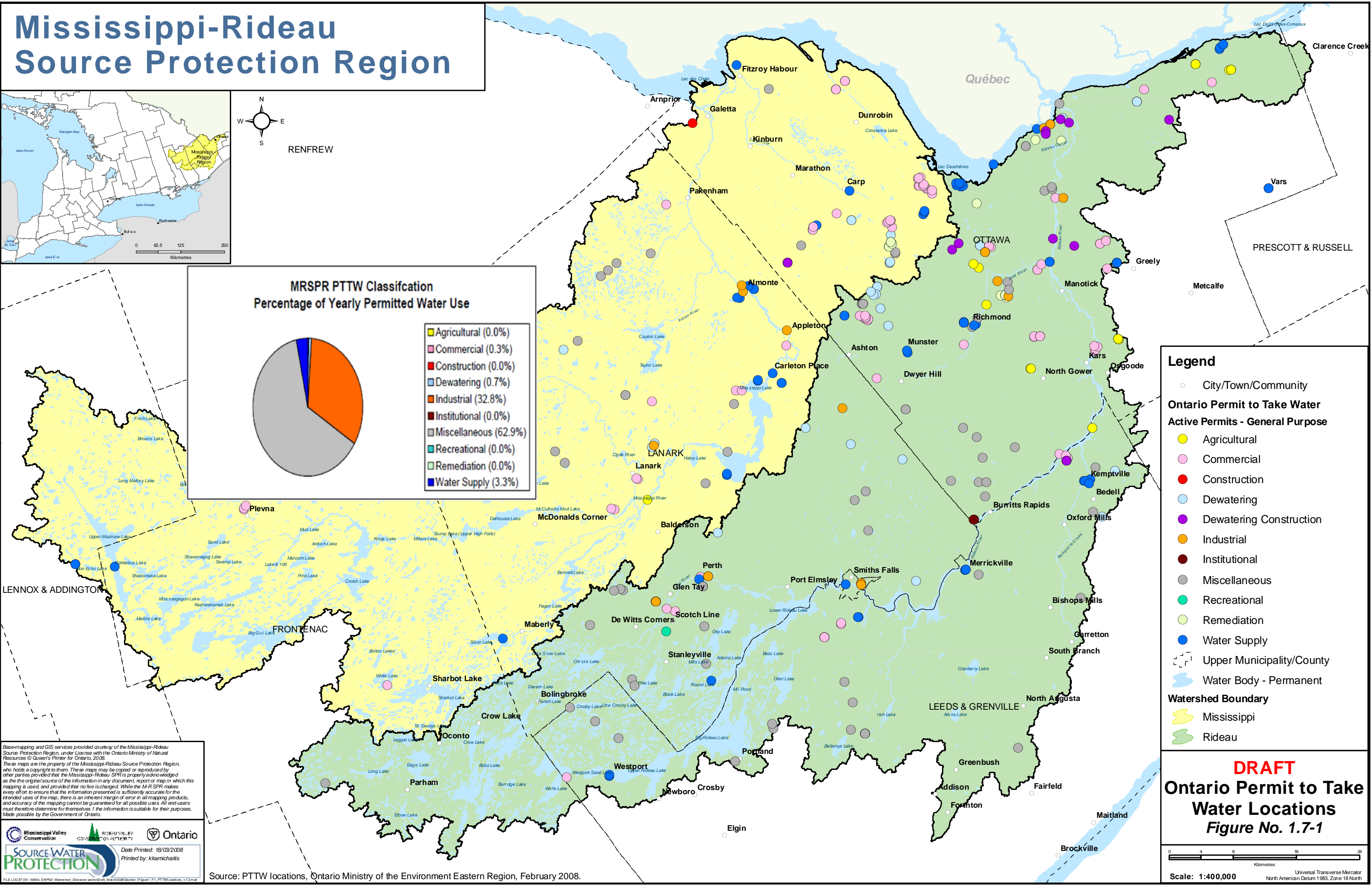
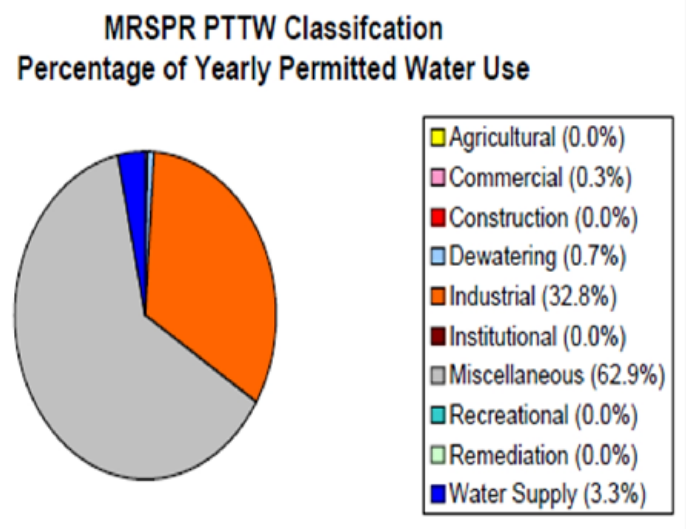
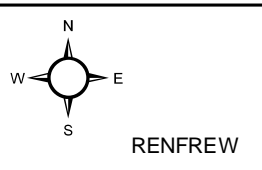
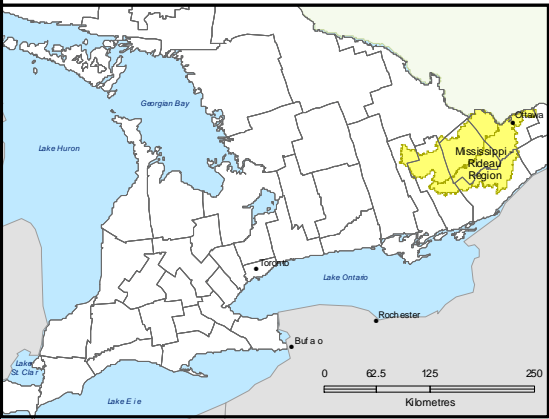

Legend

- City/Town/Community
- Ontario Permit to Take Water**
- Active Permits - General Purpose**
- Agricultural
- Commercial
- Construction
- Dewatering
- Dewatering Construction
- Industrial
- Institutional
- Miscellaneous
- Recreational
- Remediation
- Water Supply
- ⬜ Upper Municipality/County
- ⬜ Water Body - Permanent
- ⬜ Watershed Boundary
- ⬜ Mississippi
- ⬜ Rideau

Base-mapping and GIS services provided courtesy of the Mississippi-Rideau Source Protection Region, under License with the Ontario Ministry of Natural Resources © Queen's Printer for Ontario, 2008. These maps are the property of the Mississippi-Rideau Source Protection Region, who holds a copyright to them. These maps may be copied or reproduced by other parties provided that the Mississippi-Rideau Source Protection Region is properly acknowledged as the original source of the information in any document, report or map in which this mapping is used, and provided that no fee is charged. While the MRSR makes every effort to ensure that the information presented is sufficiently accurate for the intended uses of the map, there is an inherent margin of error in all mapping products, and accuracy of the mapping cannot be guaranteed for all possible uses. All end-users must therefore determine for themselves if the information is suitable for their purposes. Made possible by the Government of Ontario.

DATE PRINTED: 18/03/2008
PRINTED BY: kkamichalis

Source: PTTW locations, Ontario Ministry of the Environment Eastern Region, February 2008.

DRAFT
Ontario Permit to Take Water Locations
Figure No. 1.7-1

Scale: 1:400,000
Universal Transverse Mercator
North American Datum 1983, Zone 18 North