# Mississippi-Rideau Source Protection Region

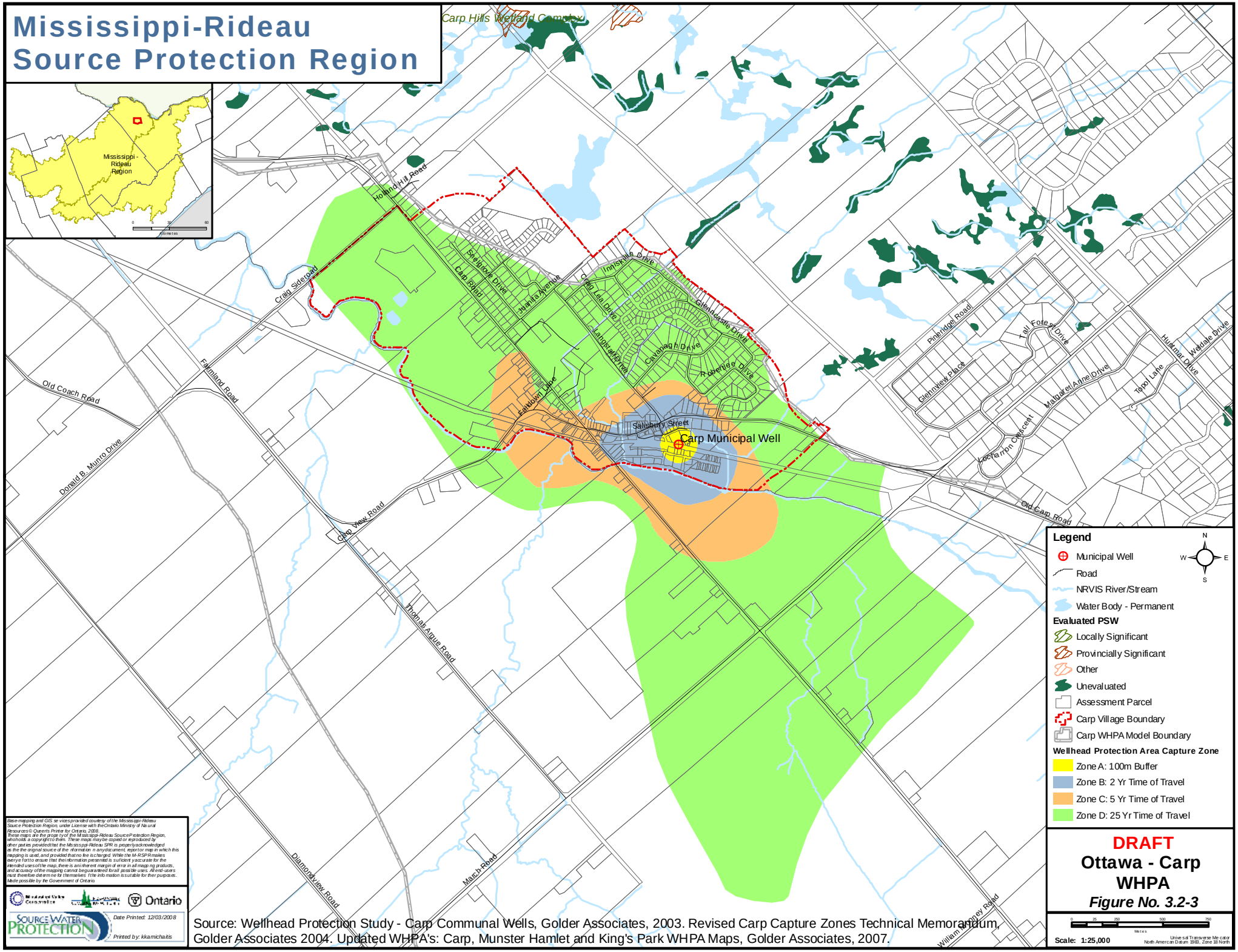


Source: Wellhead Protection Study - Carp Communal Wells, Golder Associates, 2003. Revised Carp Capture Zones Technical Memorandum, Golder Associates 2004. Updated WHPA's: Carp, Munster Hamlet and King's Park WHPA Maps, Golder Associates, 2007.

LE LOCATION: MXDs\SW_02Watershed_Characterization\Data_Maps\2008\Section_guide\3-2-3_CarpWHPA_v1.4.mxd