

# Mississippi-Rideau Source Protection Region

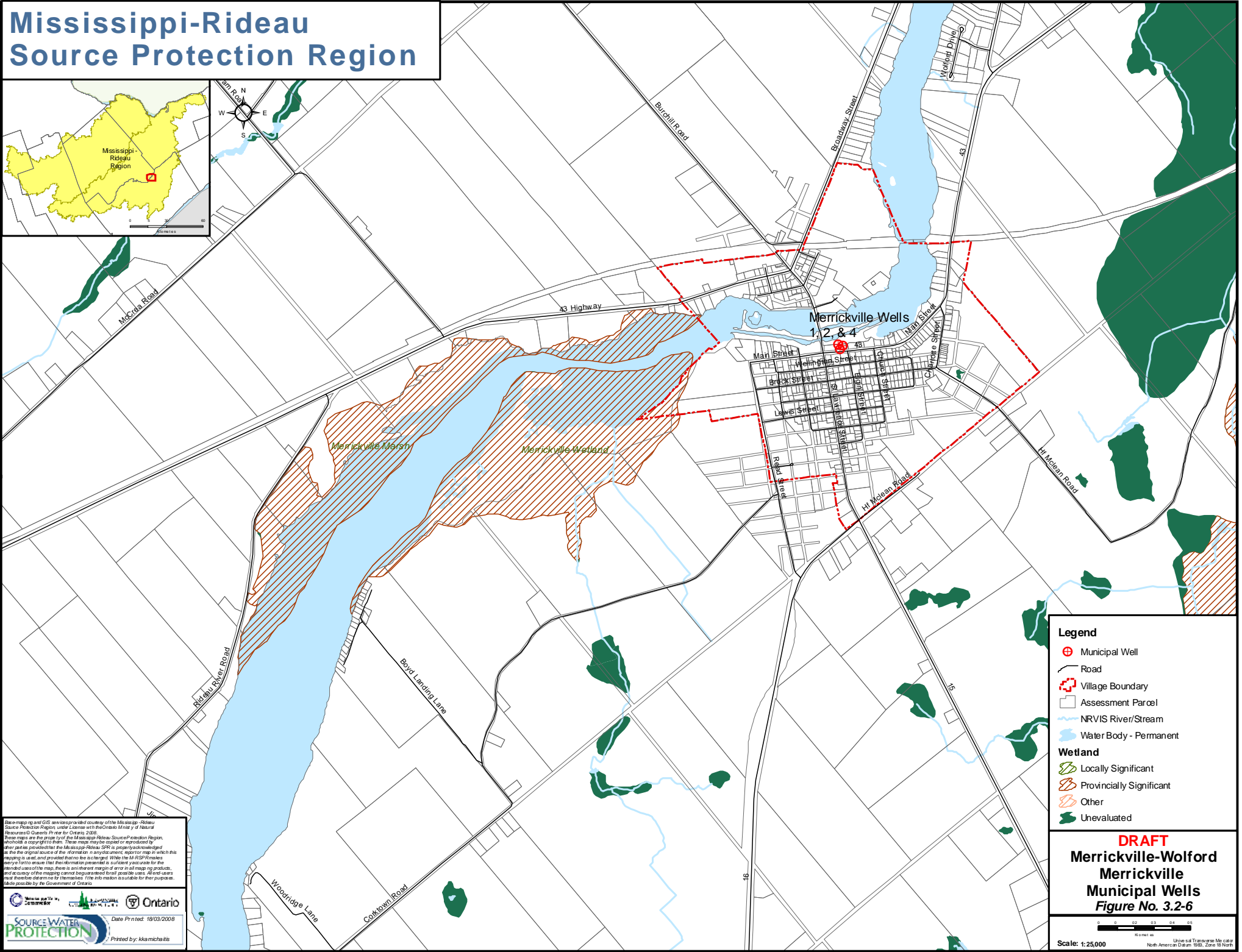
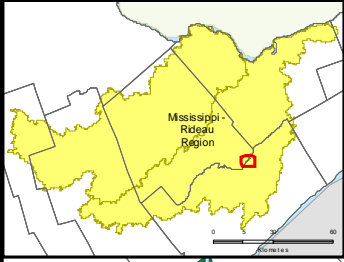

**Legend**

- Municipal Well
- Road
- Village Boundary
- Assessment Parcel
- NRVIS River/Stream
- Water Body - Permanent

**Wetland**

- Locally Significant
- Provincially Significant
- Other
- Unevaluated

**DRAFT**

**Merrickville-Wolford  
Merrickville  
Municipal Wells  
Figure No. 3.2-6**

Scale: 1:25,000

UNIVERSITY OF TORONTO LIBRARY  
North American Datum 1983, Zone 18 North

This mapping and GIS services provided courtesy of the Mississippi-Rideau Source Protection Region under license with the Ontario Ministry of Natural Resources © Queen's Printer for Ontario, 2008. These maps are the property of the Mississippi-Rideau Source Protection Region, which holds a copyright in them. These maps may be copied or reproduced by other parties provided that the Mississippi-Rideau Source Protection Region is acknowledged as the original source of the information, in any document, report or map in which this mapping is used and provided that the user agrees to indemnify the MSRP from any liability or loss that they incur for permission to use the mapping products, and to accept the mapping products as they are, without any warranty, express or implied, and to hold the MSRP harmless from any and all claims, damages, costs and expenses that may be incurred by the MSRP as a result of the use of the mapping products. The information is suitable for the purposes intended by the Government of Ontario.

Date Printed: 18/03/2008  
Printed by: Kkamichits