

Mississippi-Rideau Source Protection Region

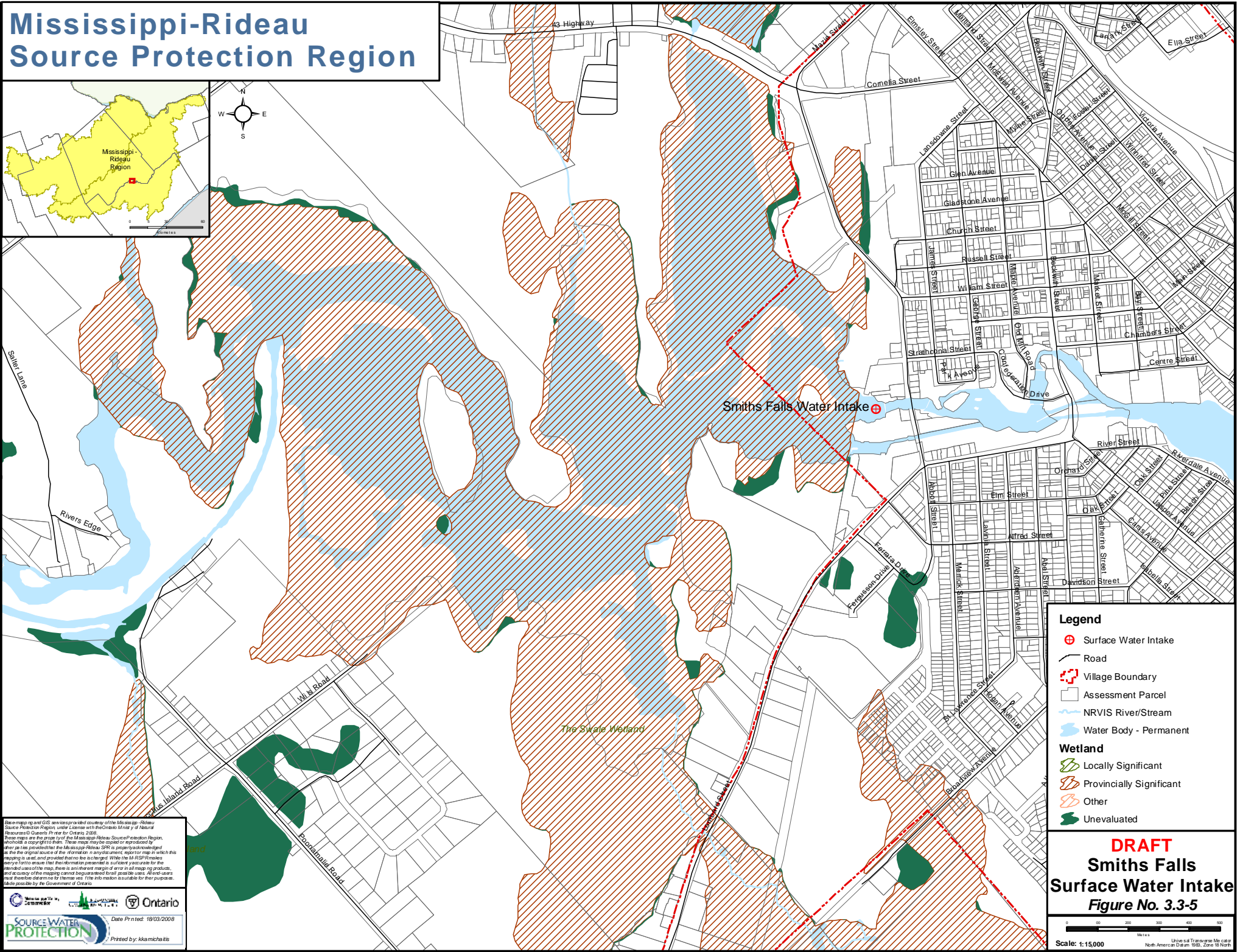

Legend

- Surface Water Intake
- Road
- Village Boundary
- Assessment Parcel
- NRVIS River/Stream
- Water Body - Permanent
- Wetland**
- Locally Significant
- Provincially Significant
- Other
- Unevaluated

DRAFT
Smiths Falls
Surface Water Intake
Figure No. 3.3-5

Scale: 1:15,000

Date Printed: 18/03/2008

Prepared by: Kkamichits

This mapping and GIS services provided courtesy of the Mississippi-Rideau Source Protection Region under license to the Ontario Ministry of Natural Resources © Ontario Province for Ontario, 2008. These maps are the property of the Mississippi-Rideau Source Protection Region, which holds a copyright in them. These maps may be copied or reproduced by other parties provided that the Mississippi-Rideau Source Protection Region is acknowledged as the original source of the information, in any document, report or map in which this mapping is used, and provided that the user pays the appropriate fee to the Region. Any party who copies or reproduces this mapping without the Region's prior written consent is liable for the full cost of the map. There is an inherent margin of error in all mapping products, and accuracy of the mapping cannot be guaranteed for all possible uses. All users must therefore determine for themselves the information is suitable for their purposes, where possible by the Government of Ontario.

Ontario
SOURCE WATER PROTECTION
 Date Printed: 18/03/2008
 Prepared by: Kkamichits